2.5V Drive Pch+SBD MOS FET

QS5U27

●Structure
Silicon P-channel MOS FET
Schottky Barrier DIODE

●External dimensions (Unit : mm)

TSMT5

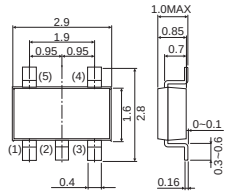

Each lead has same dimensions
Abbreviated symbol : U27

●Features
1) The QS5U27 combines Pch MOS FET with a Schottky barrier diode in a TSMT5 package.
2) Low on-state resistance with fast switching.
3) Low voltage drive (2.5V).
4) Built-in schottky barrier diode has low forward voltage.

●Applications
load switch, DC/DC conversion

●Packaging specifications

Type	Package	Taping
	Code	TR
	Basic ordering unit (pieces)	3000
QS5U27		○

●Equivalent circuit

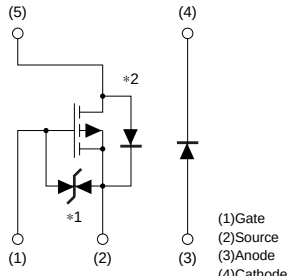

∗1 ESD protection diode
∗2 Body diode

∗ A protection diode has been buitt in between the gate and the source to protect against static electricity when the product is in use. Use the protection circuit when rated voltages are exceeded.

●Absolute maximum ratings (Ta=25°C)

<MOSFET>

Parameter		Symbol	Limits	Unit
Drain-source voltage		V_{DSS}	–20	V
Gate-source voltage		V_{GSS}	±12	V
Drain current	Continuous	I_D	±1.5	A
	Pulsed	I_{DP} *1	±6.0	A
Source current (Body diode)	Continuous	I_S	–0.75	A
	Pulsed	I_{SP} *1	–3.0	A
Channel temperature		Tch	150	°C
Power dissipation		P_D *3	0.9	W / ELEMENT

<Di>

Repetitive peak reverse voltage	V_{RM}	25	V
Reverse voltage	V_R	20	V
Forward current	I_F	1.0	A
Forward current surge peak	I_{FSM} *2	3.0	A
Junction temperature	Tj	150	°C
Power dissipation	P_D *3	0.7	W / ELEMENT

<MOSFET AND Di>

Total power dissipation	P_D *3	1.25	W / TOTAL
Range of Storage temperature	Tstg	–55 to +150	°C

*1 Pw≤10µs, Duty cycle≤1% *2 60Hz·1cyc. *3 Mounted on a ceramic board

●Electrical characteristics (Ta=25°C)

<MOSFET>

Parameter	Symbol	Min.	Typ.	Max.	Unit	Conditions
Gate-source leakage	I_{GSS}	–	–	±10	µA	V_{GS}=±12V, V_{DS}=0V
Drain-source breakdown voltage	$V_{(BR)DSS}$	–20	–	–	V	I_D=–1mA, V_{GS}=0V
Zero gate voltage drain current	I_{DSS}	–	–	–1	µA	V_{DS}=–20V, V_{GS}=0V
Gate threshold voltage	$V_{GS(th)}$	–0.7	–	–2.0	V	V_{DS}=–10V, I_D=–1mA
Static drain-source on-starte resistance	$R_{DS(on)}$ *	–	160	200	mΩ	I_D=–1.5A, V_{GS}=–4.5V
		–	180	240	mΩ	I_D=–1.5A, V_{GS}=–4V
		–	260	340	mΩ	I_D=–0.75A, V_{GS}=–2.5V
Forward transfer admittance	$\lvert Y_{fs} \rvert$ *	1.0	–	–	S	V_{DS}=–10V, I_D=–0.75A
Input capacitance	C_{iss}	–	325	–	pF	V_{DS}=–10V
Output capacitance	C_{oss}	–	60	–	pF	V_{GS}=0V
Reverse transfer capacitance	C_{rss}	–	40	–	pF	f=1MHz
Turn-on delay time	$t_{d(on)}$ *	–	10	–	ns	I_D=–0.75A
Rise time	t_r *	–	10	–	ns	V_{DD}≒–15V
Turn-off delay time	$t_{d(off)}$ *	–	35	–	ns	V_{GS}=–4.5V
Fall time	t_f *	–	10	–	ns	R_L=20Ω
						R_G=10Ω
Total gate charge	Q_g	–	4.2	–	nC	V_{DD}≒–15V
Gate-source charge	Q_{gs}	–	1.0	–	nC	V_{GS}=–4.5V
Gate-drain charge	Q_{gd}	–	1.1	–	nC	I_D=–1.5A

* Pulsed

<Body diode (source–drain)>

Parameter	Symbol	Min.	Typ.	Max.	Unit	Conditions
Forward voltage	V_{SD}	–	–	–1.2	V	I_S=–0.75A, V_{GS}=0V

<Di>

Parameter	Symbol	Min.	Typ.	Max.	Unit	Conditions
Forward voltage	V_F	–	–	0.45	V	I_F=1.0A
Reverse current	I_R	–	–	200	µA	V_R=20V

●Electrical characteristic curves

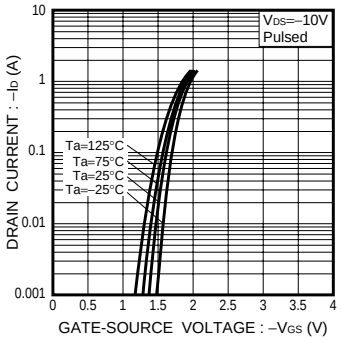

Fig.1 Typical Transfer Characteristics

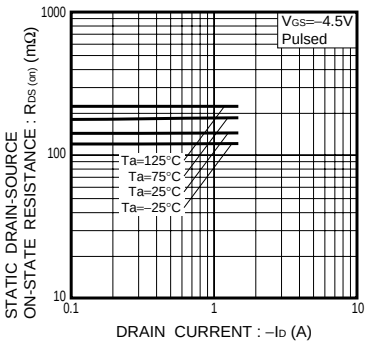

Fig.2 Static Drain-Source On-State Resistance vs. Drain Current (I)

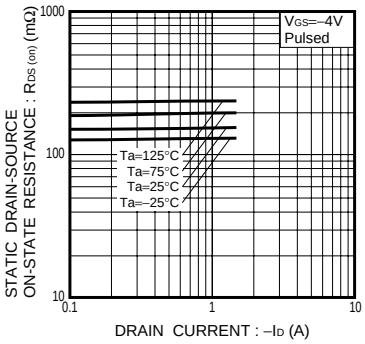

Fig.3 Static Drain-Source On-State Resistance vs. Drain Current (II)

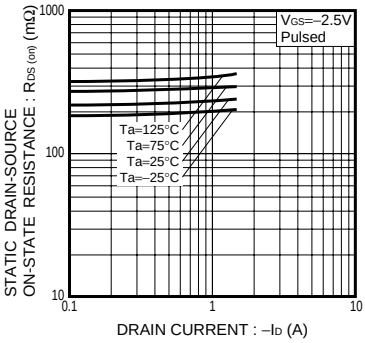

Fig.4 Static Drain-Source On-State Resistance vs. Drain Current (III)

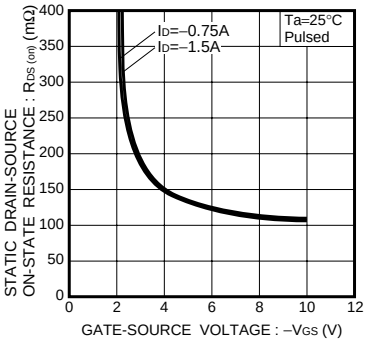

Fig.5 Static Drain-Source On-State Resistance vs. Gate-Source Voltage

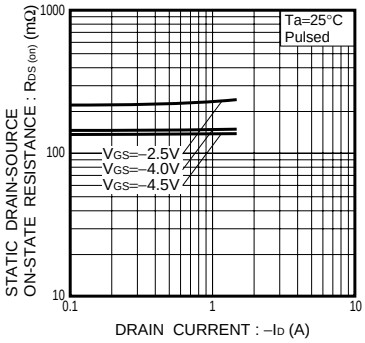

Fig.6 Static Drain-Source On-State Resistance vs. Drain Current (Ⅳ)

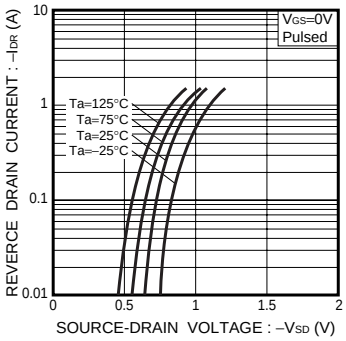

Fig.7 Reverse Drain Current vs. Source-Drain Current

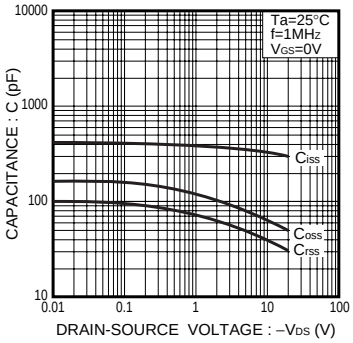

Fig.8 Typical Capacitance vs. Drain-Source Voltage

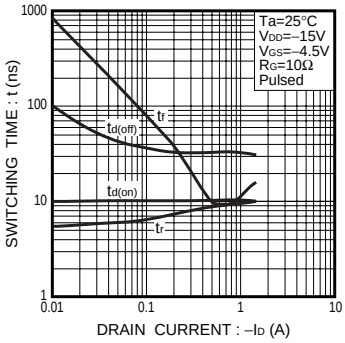

Fig.9 Switching Characteristics

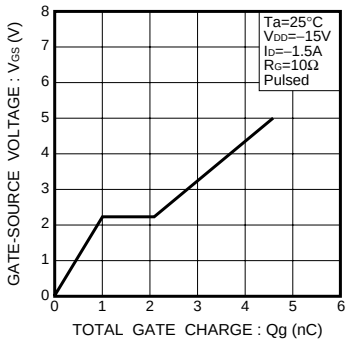

Fig.10 Dynamic Input Characteristics

●Measurement circuits

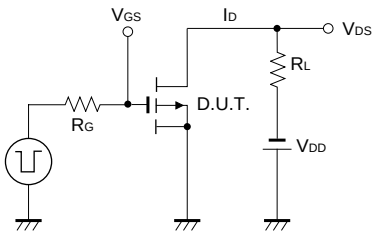

Fig.11 Switching Time Measurement Circuit

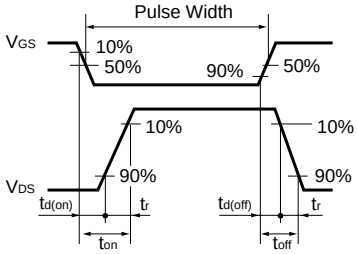

Fig.12 Switching Waveforms

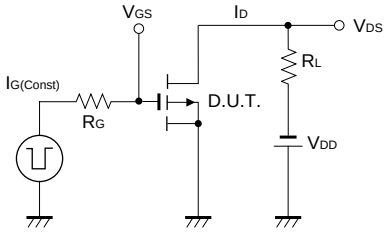

Fig.13 Gate Charge Measurement Circuit

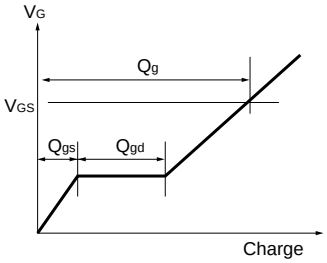

Fig.14 Gate Charge Waveforms

Notes

- No technical content pages of this document may be reproduced in any form or transmitted by any means without prior permission of ROHM CO.,LTD.
- The contents described herein are subject to change without notice. The specifications for the product described in this document are for reference only. Upon actual use, therefore, please request that specifications to be separately delivered.
- Application circuit diagrams and circuit constants contained herein are shown as examples of standard use and operation. Please pay careful attention to the peripheral conditions when designing circuits and deciding upon circuit constants in the set.
- Any data, including, but not limited to application circuit diagrams information, described herein are intended only as illustrations of such devices and not as the specifications for such devices. ROHM CO.,LTD. disclaims any warranty that any use of such devices shall be free from infringement of any third party's intellectual property rights or other proprietary rights, and further, assumes no liability of whatsoever nature in the event of any such infringement, or arising from or connected with or related to the use of such devices.
- Upon the sale of any such devices, other than for buyer's right to use such devices itself, resell or otherwise dispose of the same, no express or implied right or license to practice or commercially exploit any intellectual property rights or other proprietary rights owned or controlled by
- ROHM CO., LTD. is granted to any such buyer.
- Products listed in this document are no antiradiation design.

The products listed in this document are designed to be used with ordinary electronic equipment or devices (such as audio visual equipment, office-automation equipment, communications devices, electrical appliances and electronic toys).
Should you intend to use these products with equipment or devices which require an extremely high level of reliability and the malfunction of with would directly endanger human life (such as medical instruments, transportation equipment, aerospace machinery, nuclear-reactor controllers, fuel controllers and other safety devices), please be sure to consult with our sales representative in advance.

About Export Control Order in Japan

Products described herein are the objects of controlled goods in Annex 1 (Item 16) of Export Trade Control Order in Japan.
In case of export from Japan, please confirm if it applies to "objective" criteria or an "informed" (by MITI clause) on the basis of "catch all controls for Non-Proliferation of Weapons of Mass Destruction.

Вы скачали этот файл с сайта «Сайт радиолюбителей»

Другие разделы сайта

Раздел БИБЛИОТЕКА
Книги для и журналы радиолюбителям
http://radio-uchebnik.ru/library/

Раздел РАДИОСХЕМЫ
Различные схемы как для начинающих так и для профессионалов:
Схемы бытовой техники, телевизоров, мониторов, автомагнитол, музыкальных центров, и для самостоятельной сборки
http://radio-uchebnik.ru/shem/

Раздел ФАЙЛОВОЕ ХРАНИЛИЩЕ
Различные файлы: Даташиты, схемы, прошивки и так далее
http://radio-uchebnik.ru/downfiles/

Раздел РАДИОКОМПАС
Если Вы занимаетесь ремонтом электроники на профессиональном уровне- то Вы можете сообщить о себе.
http://radio-uchebnik.ru/radiomap/

Раздел ДОСКА ОБЪЯВЛЕНИЙ
Здесь Вы можете разместить бесплатное объявление сроком до 120 дней (только радиотематика!!)
http://radio-uchebnik.ru/ads/

Раздел СПРАВОЧНИК ПО МИКРОСХЕМАМ
Справочные данные на микросхемы импортного и отечественного производства
http://radio-uchebnik.ru/microbase/

Раздел СТАТЬИ
Различные статьи радиолюбительской (и не только) тематики: секреты телемастера, практическая электроника, альтернативная энергия, расчеты по электронике, электронные устройства и так далее
http://radio-uchebnik.ru/txt/

ФОРУМ НАШЕГО САЙТА
http://radio-uchebnik.ru/forum/