

**PRINTED CIRCUIT BOARDS
MAIN (TOP SIDE)**

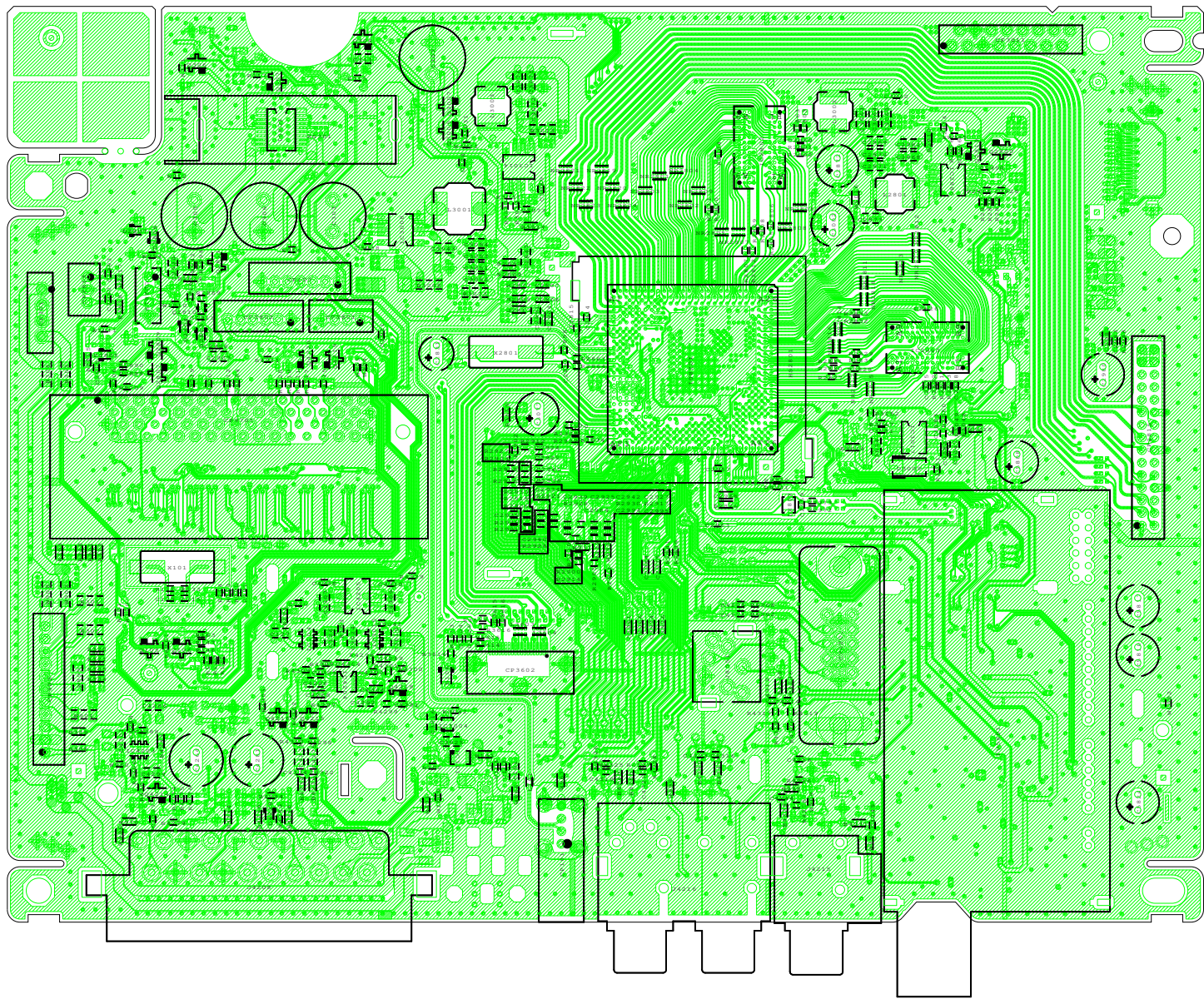

PRINTED CIRCUIT BOARDS
MAIN (BOTTOM SIDE)

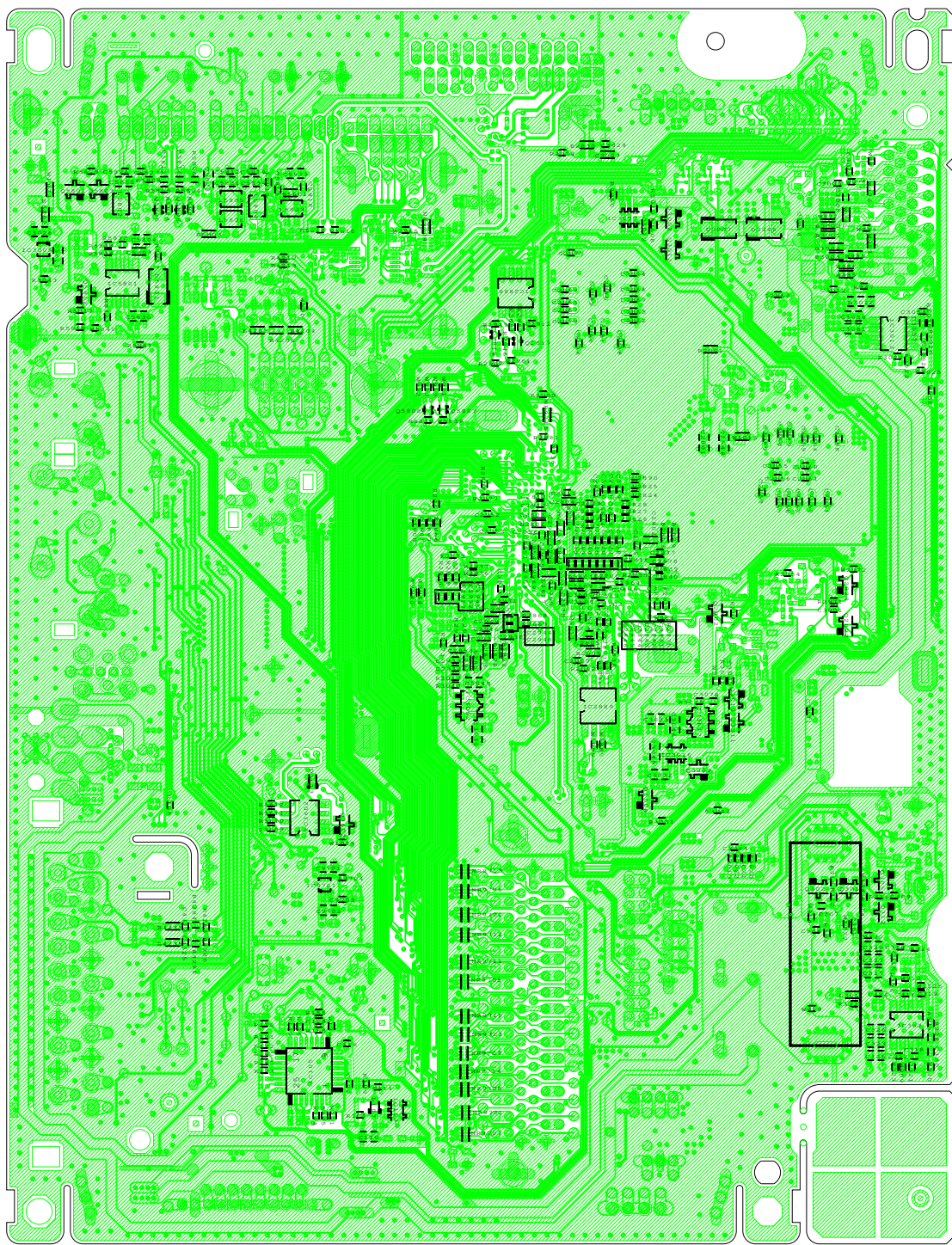

**PRINTED CIRCUIT BOARDS
POWER (INSERTED PARTS)
SOLDER SIDE**

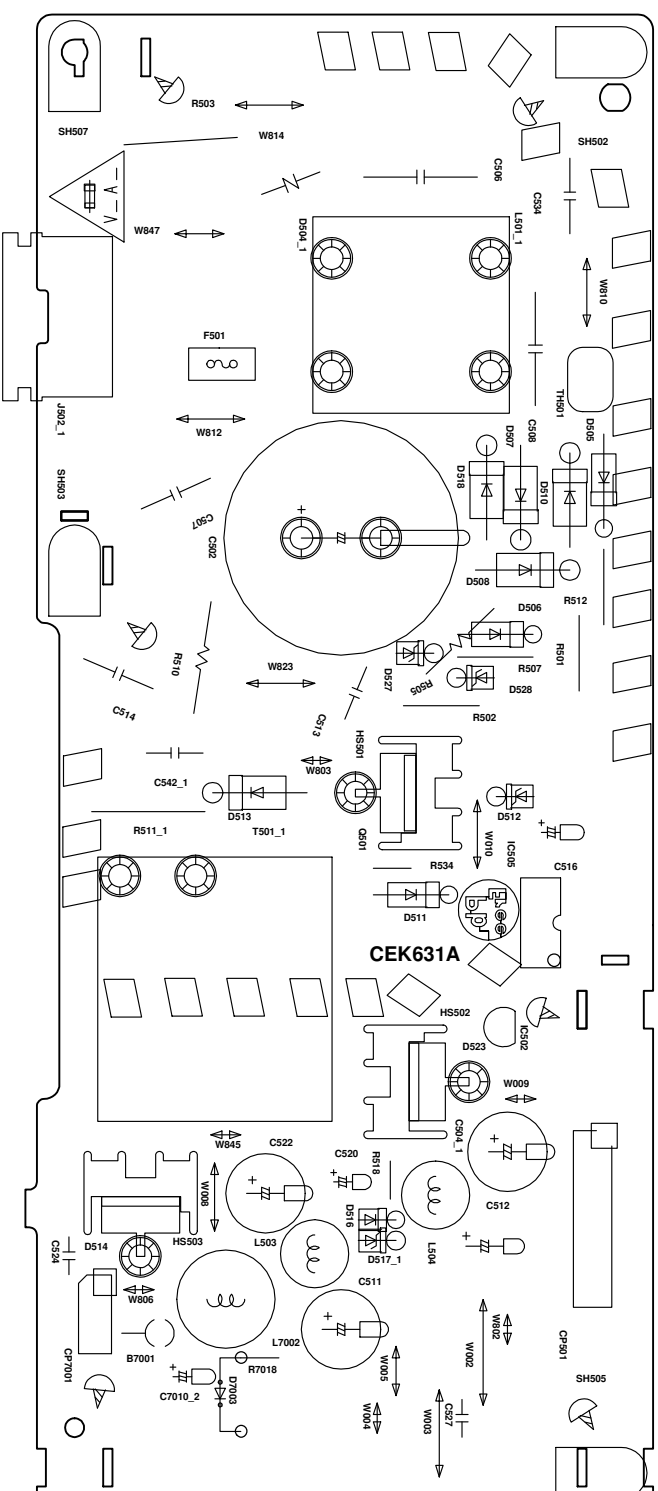

**POWER (CHIP MOUNTED PARTS)
SOLDER SIDE**

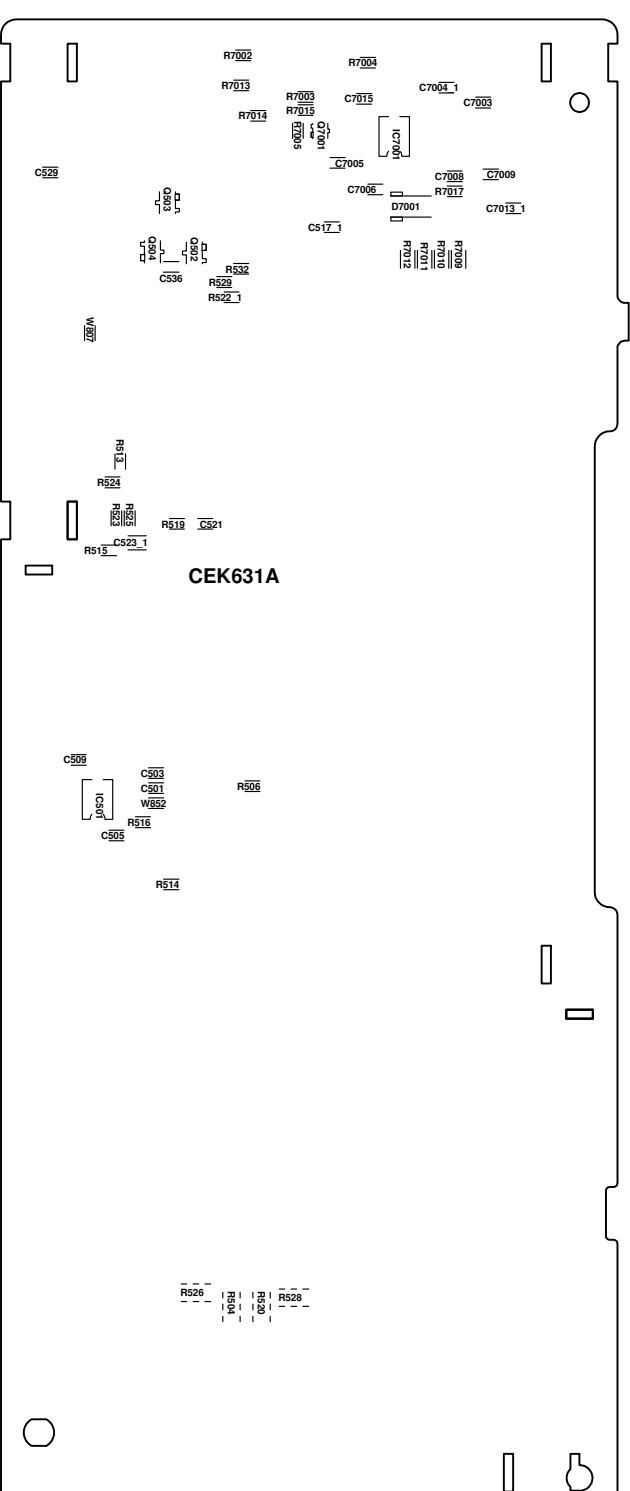

PRINTED CIRCUIT BOARDS

POWER (INSERTED PARTS)
SOLDER SIDE

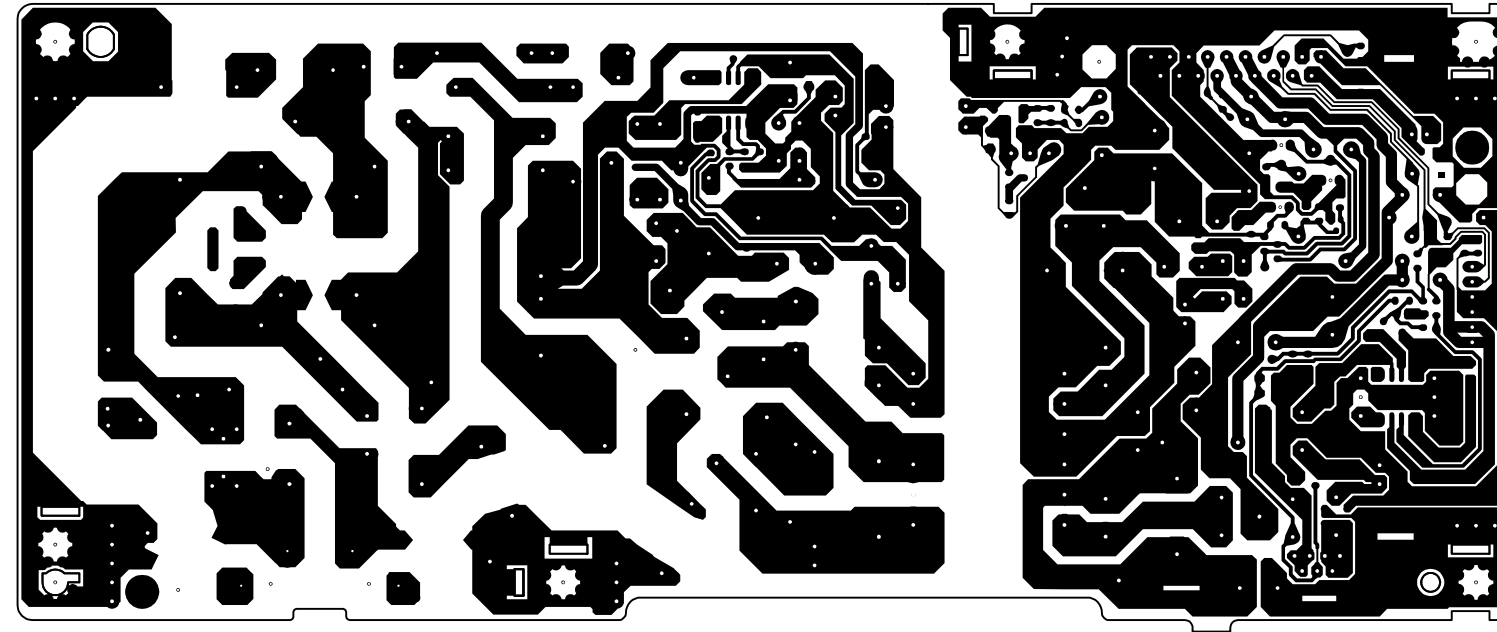

POWER (CHIP MOUNTED PARTS)
SOLDER SIDE

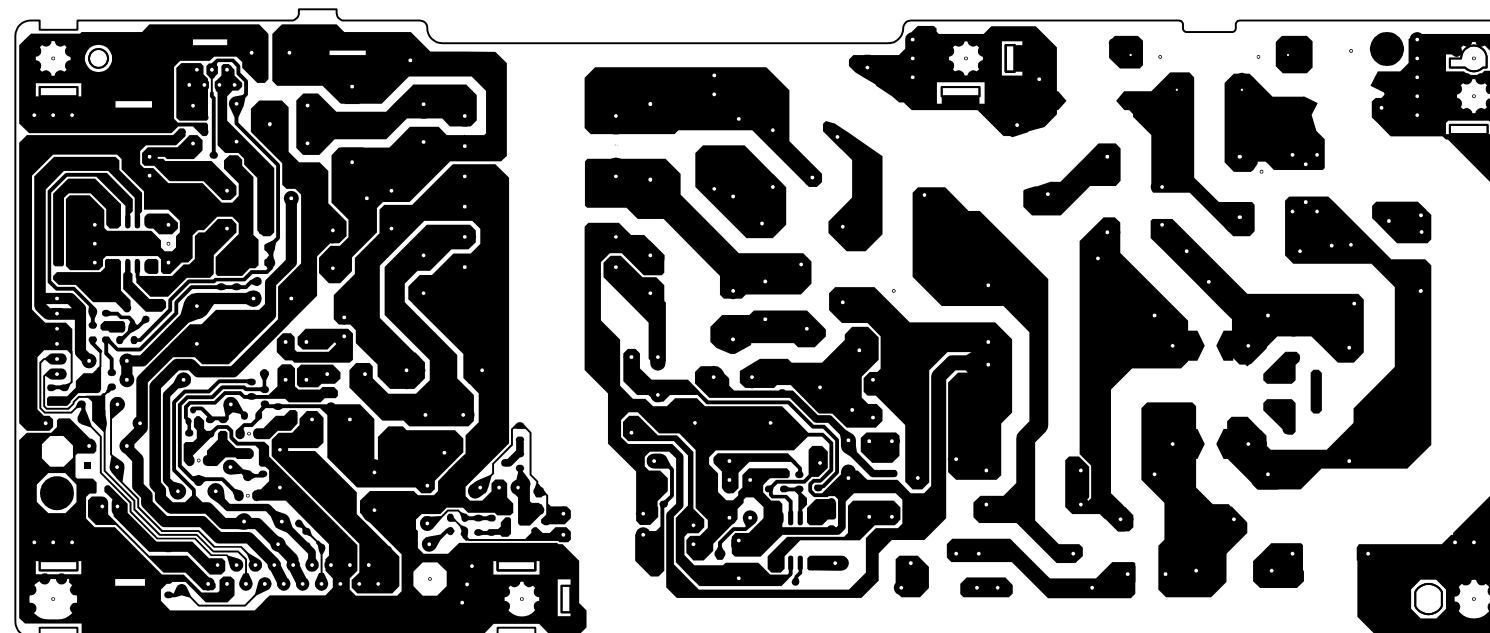

OPERATION (TOP SIDE)

Top side view of the remote control PCB. Key components labeled include: OPE (Opener), CEK600A (Microcontroller), NTSC/PAL (Switch), and various passive components like resistors (R2269, R2271, R2272, R2273, R2274, R2275, R2276, R2277, R2278, R2279, R2280, R2281, R2282, R2283, R2284, R2285, R2286, R2287, R2288, R2289, R2290, R2291, R2292, R2293, R2294, R2295, R2296, R2297, R2298, R2299, R2300, R2301, R2302, R2303, R2304, R2305, R2306, R2307, R2308, R2309, R2310, R2311, R2312, R2313, R2314, R2315, R2316, R2317, R2318, R2319, R2320, R2321, R2322, R2323, R2324, R2325, R2326, R2327, R2328, R2329, R2330, R2331, R2332, R2333, R2334, R2335, R2336, R2337, R2338, R2339, R2340, R2341, R2342, R2343, R2344, R2345, R2346, R2347, R2348, R2349, R2350, R2351, R2352, R2353, R2354, R2355, R2356, R2357, R2358, R2359, R2360, R2361, R2362, R2363, R2364, R2365, R2366, R2367, R2368, R2369, R2370, R2371, R2372, R2373, R2374, R2375, R2376, R2377, R2378, R2379, R2380, R2381, R2382, R2383, R2384, R2385, R2386, R2387, R2388, R2389, R2390, R2391, R2392, R2393, R2394, R2395, R2396, R2397, R2398, R2399, R2400, R2401, R2402, R2403, R2404, R2405, R2406, R2407, R2408, R2409, R2410, R2411, R2412, R2413, R2414, R2415, R2416, R2417, R2418, R2419, R2420, R2421, R2422, R2423, R2424, R2425, R2426, R2427, R2428, R2429, R2430, R2431, R2432, R2433, R2434, R2435, R2436, R2437, R2438, R2439, R2440, R2441, R2442, R2443, R2444, R2445, R2446, R2447, R2448, R2449, R2450, R2451, R2452, R2453, R2454, R2455, R2456, R2457, R2458, R2459, R2460, R2461, R2462, R2463, R2464, R2465, R2466, R2467, R2468, R2469, R2470, R2471, R2472, R2473, R2474, R2475, R2476, R2477, R2478, R2479, R2480, R2481, R2482, R2483, R2484, R2485, R2486, R2487, R2488, R2489, R2490, R2491, R2492, R2493, R2494, R2495, R2496, R2497, R2498, R2499, R2500, R2501, R2502, R2503, R2504, R2505, R2506, R2507, R2508, R2509, R2510, R2511, R2512, R2513, R2514, R2515, R2516, R2517, R2518, R2519, R2520, R2521, R2522, R2523, R2524, R2525, R2526, R2527, R2528, R2529, R2530, R2531, R2532, R2533, R2534, R2535, R2536, R2537, R2538, R2539, R2540, R2541, R2542, R2543, R2544, R2545, R2546, R2547, R2548, R2549, R2550, R2551, R2552, R2553, R2554, R2555, R2556, R2557, R2558, R2559, R2560, R2561, R2562, R2563, R2564, R2565, R2566, R2567, R2568, R2569, R2570, R2571, R2572, R2573, R2574, R2575, R2576, R2577, R2578, R2579, R2580, R2581, R2582, R2583, R2584, R2585, R2586, R2587, R2588, R2589, R2590, R2591, R2592, R2593, R2594, R2595, R2596, R2597, R2598, R2599, R2600, R2601, R2602, R2603, R2604, R2605, R2606, R2607, R2608, R2609, R2610, R2611, R2612, R2613, R2614, R2615, R2616, R2617, R2618, R2619, R2620, R2621, R2622, R2623, R2624, R2625, R2626, R2627, R2628, R2629, R2630, R2631, R2632, R2633, R2634, R2635, R2636, R2637, R2638, R2639, R2640, R2641, R2642, R2643, R2644, R2645, R2646, R2647, R2648, R2649, R2650, R2651, R2652, R2653, R2654, R2655, R2656, R2657, R2658, R2659, R2660, R2661, R2662, R2663, R2664, R2665, R2666, R2667, R2668, R2669, R2670, R2671, R2672, R2673, R2674, R2675, R2676, R2677, R2678, R2679, R2680, R2681, R2682, R2683, R2684, R2685, R2686, R2687, R2688, R2689, R2690, R2691, R2692, R2693, R2694, R2695, R2696, R2697, R2698, R2699, R2700, R2701, R2702, R2703, R2704, R2705, R2706, R2707, R2708, R2709, R2710, R2711, R2712, R2713, R2714, R2715, R2716, R2717, R2718, R2719, R2720, R2721, R2722, R2723, R2724, R2725, R2726, R2727, R2728, R2729, R2730, R2731, R2732, R2733, R2734, R2735, R2736, R2737, R2738, R2739, R2740, R2741, R2742, R2743, R2744, R2745, R2746, R2747, R2748, R2749, R2750, R2751, R2752, R2753, R2754, R2755, R2756, R2757, R2758, R2759, R2760, R2761, R2762, R2763, R2764, R2765, R2766, R2767, R2768, R2769, R2770, R2771, R2772, R2773, R2774, R2775, R2776, R2777, R2778, R2779, R2780, R2781, R2782, R2783, R2784, R2785, R2786, R2787, R2788, R2789, R2790, R2791, R2792, R2793, R2794, R2795, R2796, R2797, R2798, R2799, R2800, R2801, R2802, R2803, R2804, R2805, R2806, R2807, R2808, R2809, R2810, R2811, R2812, R2813, R2814, R2815, R2816, R2817, R2818, R2819, R2820, R2821, R2822, R2823, R2824, R2825, R2826, R2827, R2828, R2829, R2830, R2831, R2832, R2833, R2834, R2835, R2836, R2837, R2838, R2839, R2840, R2841, R2842, R2843, R2844, R2845, R2846, R2847, R2848, R2849, R2850, R2851, R2852, R2853, R2854, R2855, R2856, R2857, R2858, R2859, R2860, R2861, R2862, R2863, R2864, R2865, R2866, R2867, R2868, R2869, R2870, R2871, R2872, R2873, R2874, R2875, R2876, R2877, R2878, R2879, R2880, R2881, R2882, R2883, R2884, R2885, R2886, R2887, R2888, R2889, R2890, R2891, R2892, R2893, R2894, R2895, R2896, R2897, R2898, R2899, R2900, R2901, R2902, R2903, R2904, R2905, R2906, R2907, R2908, R2909, R2910, R2911, R2912, R2913, R2914, R2915, R2916, R2917, R2918, R2919, R2920, R2921, R2922, R2923, R2924, R2925, R2926, R2927

OPERATION (BOTTOM SIDE)

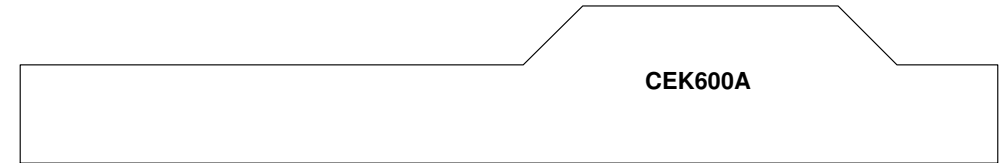

LED (INSERTED PARTS)
SOLDER SIDE

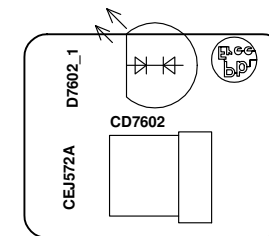

LED (CHIP MOUNTED PARTS)
SOLDER SIDE

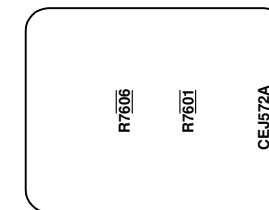

PRINTED CIRCUIT BOARDS

OPERATION (TOP SIDE)

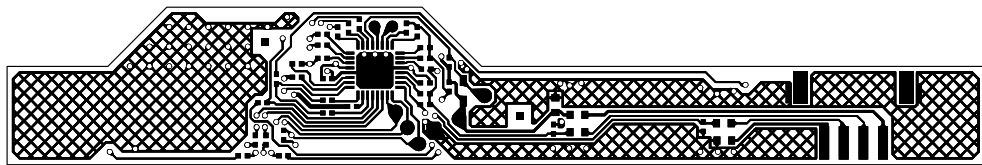

OPERATION (BOTTOM SIDE)

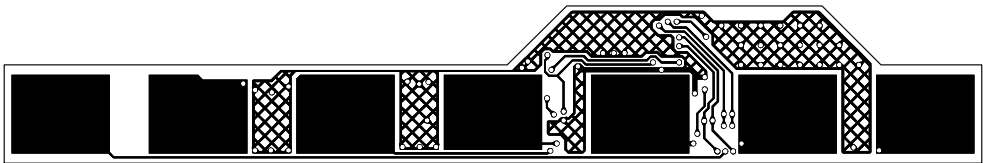

REMOCON (INSERTED PARTS)
SOLDER SIDE

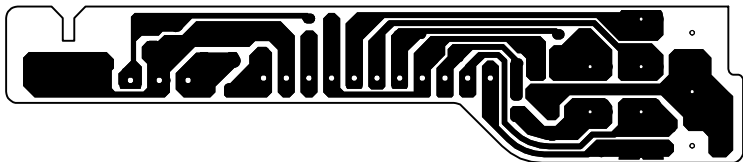

LED (INSERTED PARTS)
SOLDER SIDE

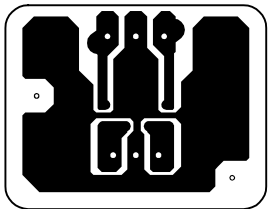

REMOCON (CHIP MOUNTED PARTS)
SOLDER SIDE

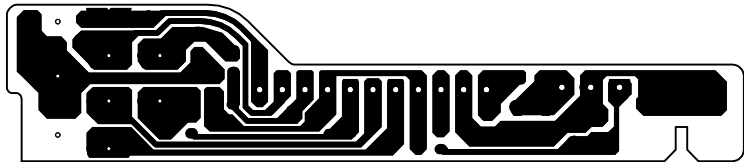

LED (CHIP MOUNTED PARTS)
SOLDER SIDE

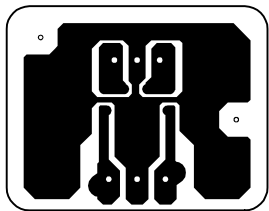

SCALER POWER SCHEMATIC DIAGRAM (MAIN PCB)

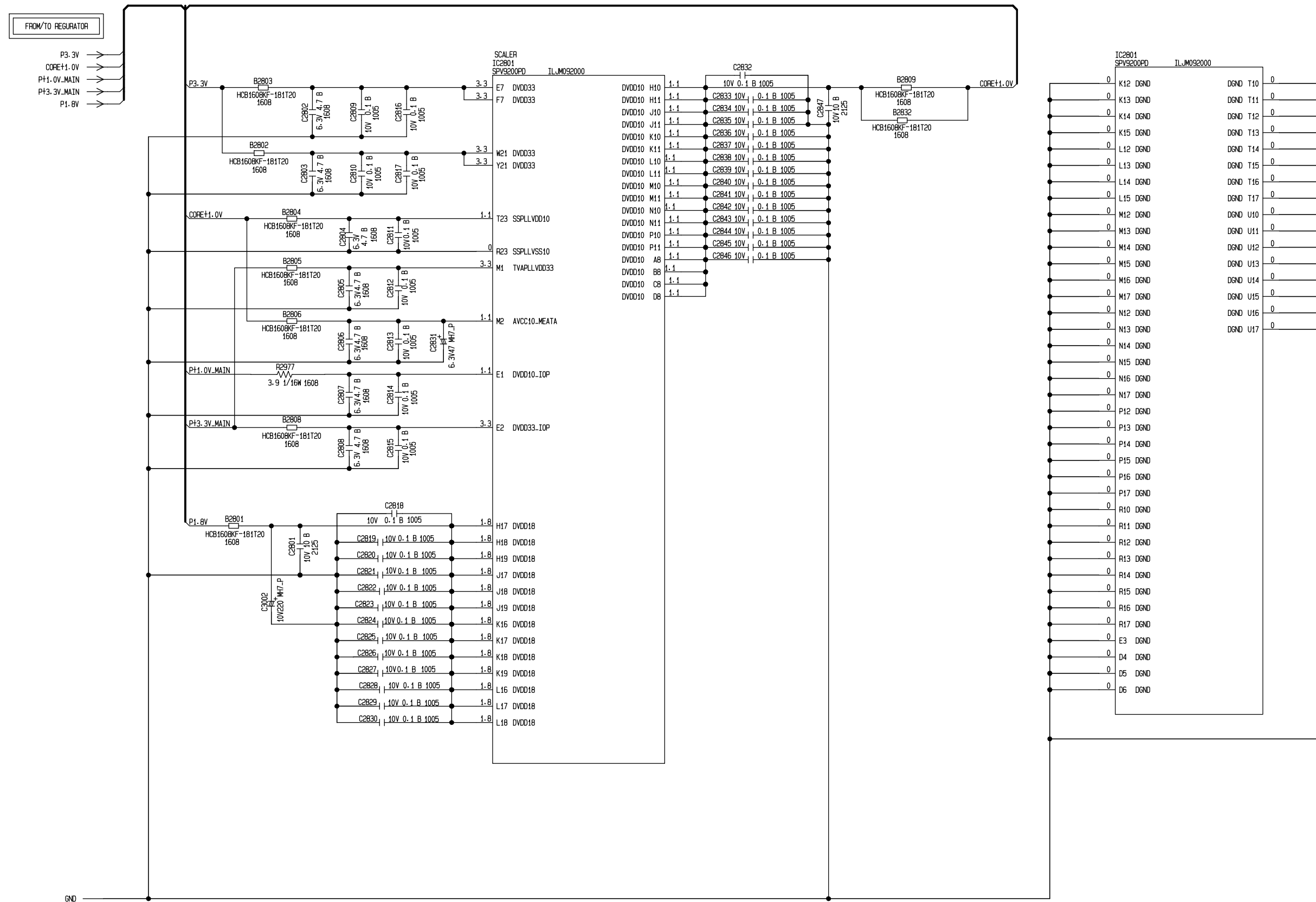

NOTE: THIS INTERCONNECTION DIAGRAM IS THE LATEST AT THE TIME OF PRINTING AND SUBJECT TO CHANGE WITHOUT NOTICE.

NOTE: THE DC VOLTAGE AT EACH PART WAS MEASURED
WITH THE DIGITAL TESTER WHEN THE COLOR BROADCAST
WAS RECEIVED IN GOOD CONDITION AND PICTURE IS NORMAL.

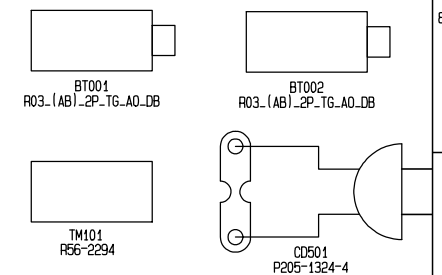

DDR2_A SCHEMATIC DIAGRAM
(MAIN PCB)

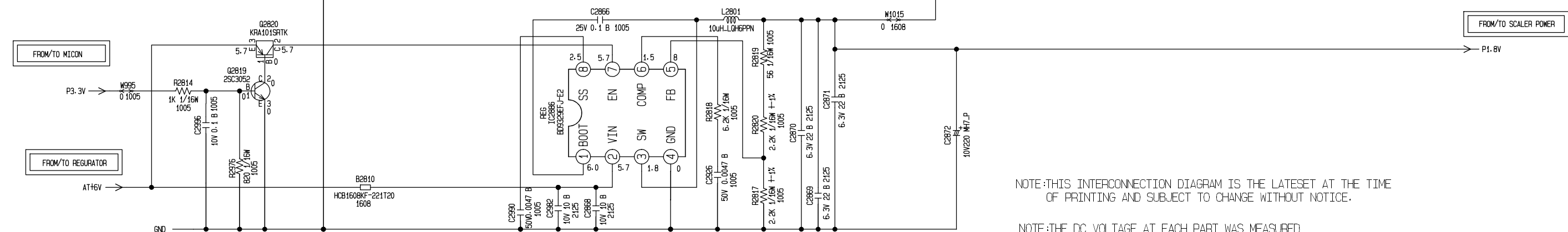
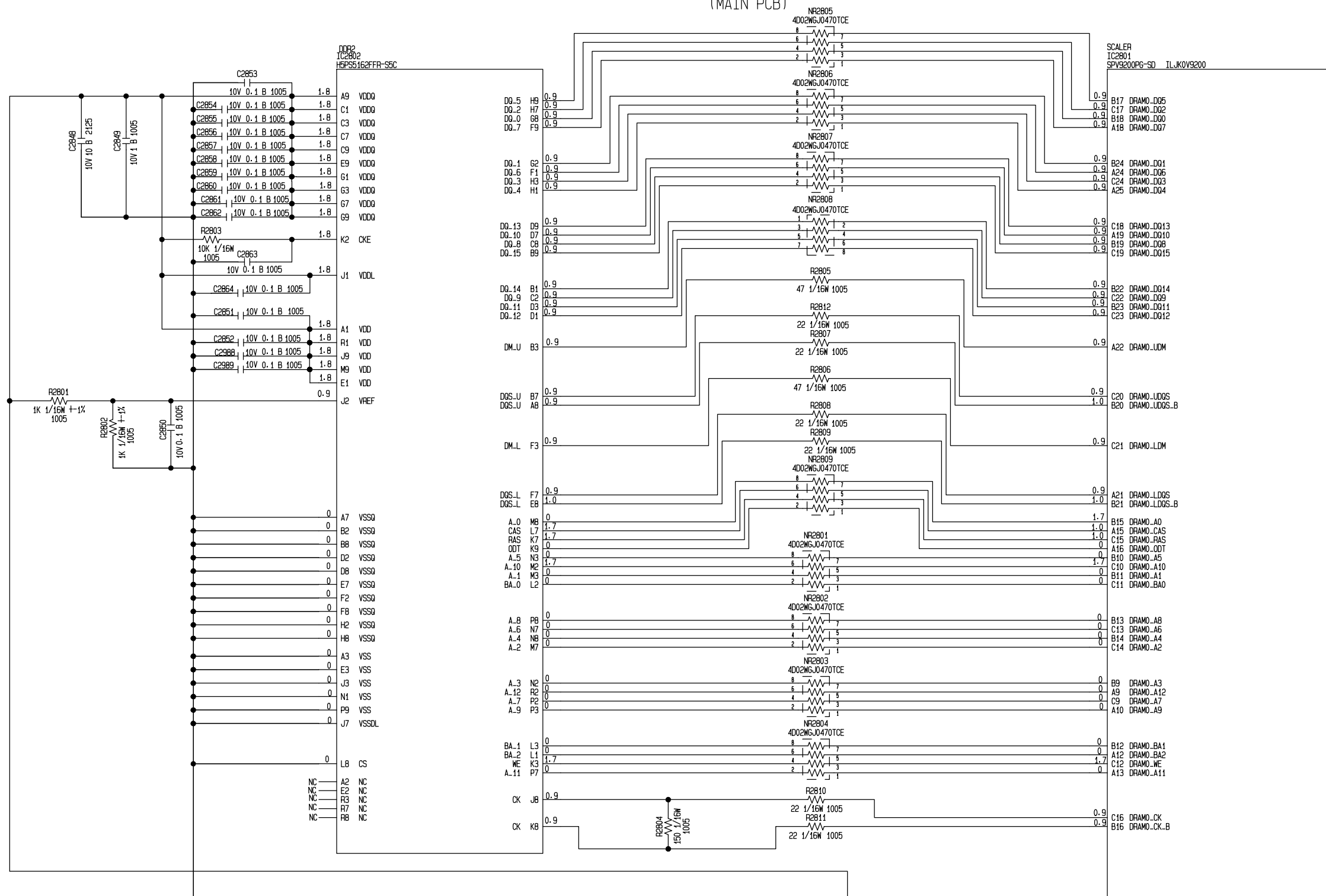

NOTE:THIS INTERCONNECTION DIAGRAM IS THE LATESET AT THE TIME
OF PRINTING AND SUBJECT TO CHANGE WITHOUT NOTICE.

NOTE: THE DC VOLTAGE AT EACH PART WAS MEASURED WITH THE DIGITAL TESTER WHEN THE COLOR BROADCAST WAS RECEIVED IN GOOD CONDITION AND PICTURE IS NORMAL.

DDR2_B SCHEMATIC DIAGRAM
(MAIN PCB)

11/10/25

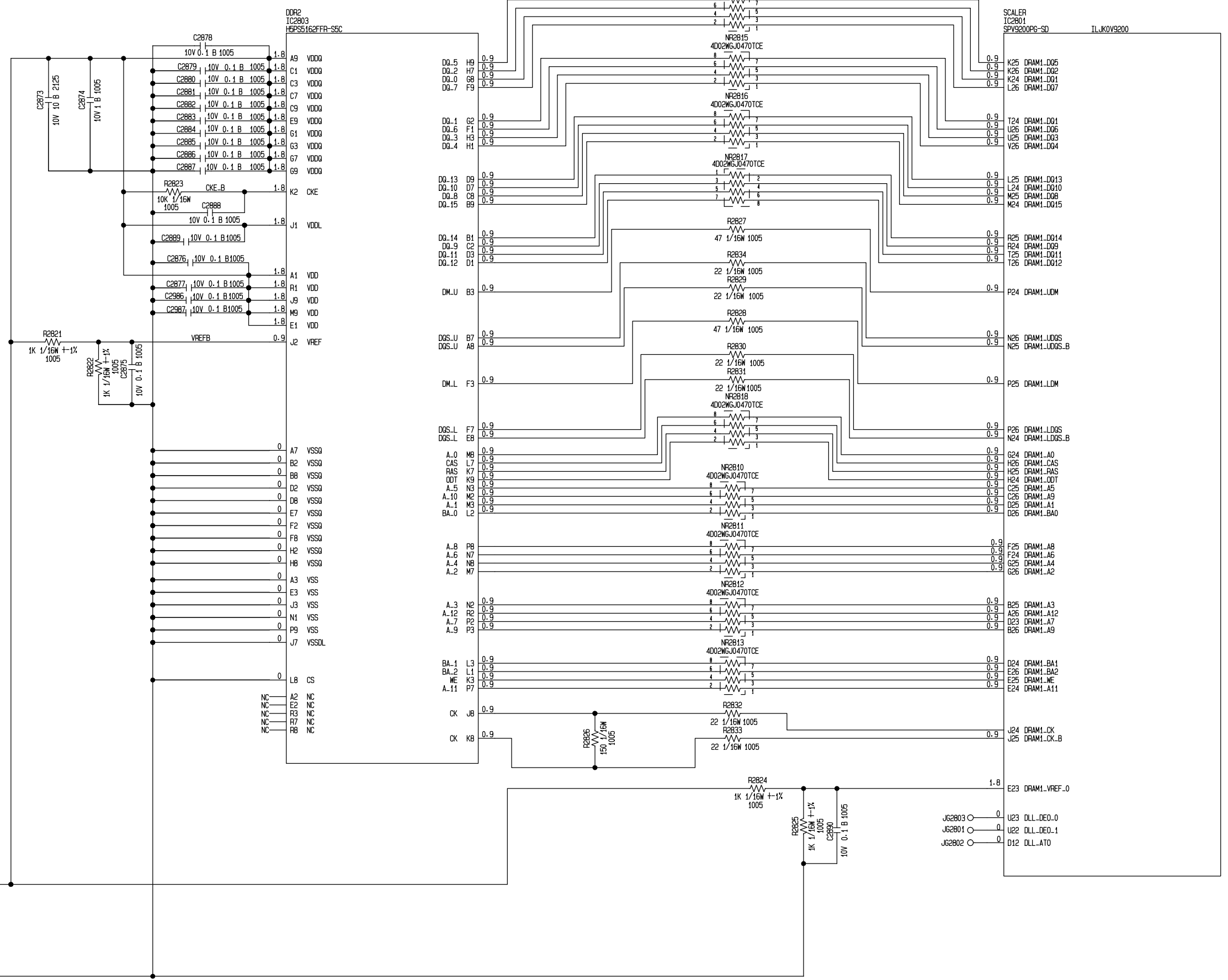

NOTE: THIS INTERCONNECTION DIAGRAM IS THE LATEST AT THE TIME OF PRINTING AND SUBJECT TO CHANGE WITHOUT NOTICE.

NOTE: THE DC VOLTAGE AT EACH PART WAS MEASURED WITH THE DIGITAL TESTER WHEN THE COLOR BROADCAST WAS RECEIVED IN GOOD CONDITION AND PICTURE IS NORMAL.

SYSTEM MICON SCHEMATIC DIAGRAM (MAIN PCB)

11/10/25

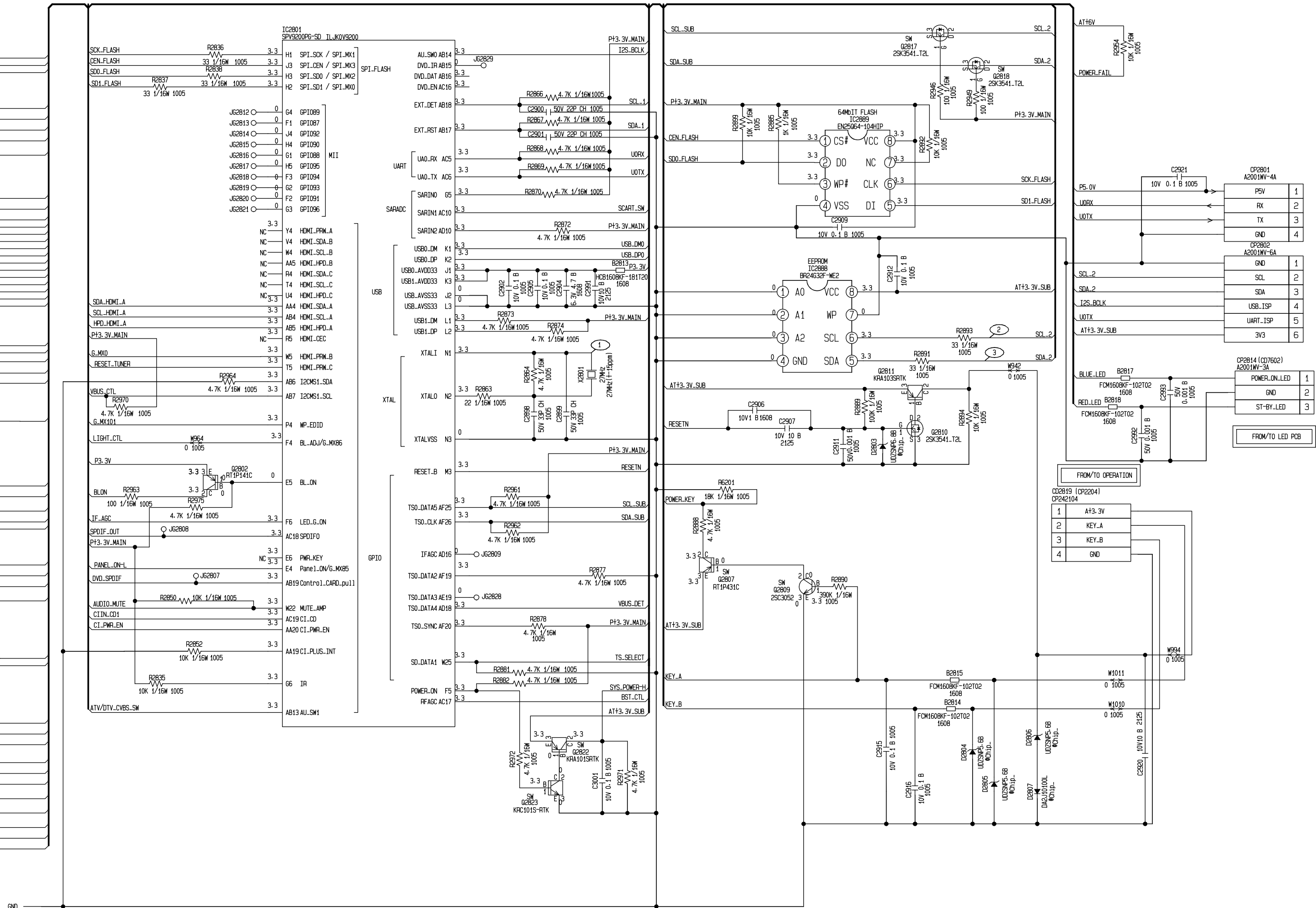

NOTE:THIS INTERCONNECTION DIAGRAM IS THE LATEST AT THE TIME OF PRINTING AND SUBJECT TO CHANGE WITHOUT NOTICE.

NOTE:THE DC VOLTAGE AT EACH PART WAS MEASURED WITH THE DIGITAL TESTER WHEN THE COLOR BROADCAST WAS RECEIVED IN GOOD CONDITION AND PICTURE IS NORMAL.

SUB MICON/RS-232C SCHEMATIC DIAGRAM
(MAIN PCB)

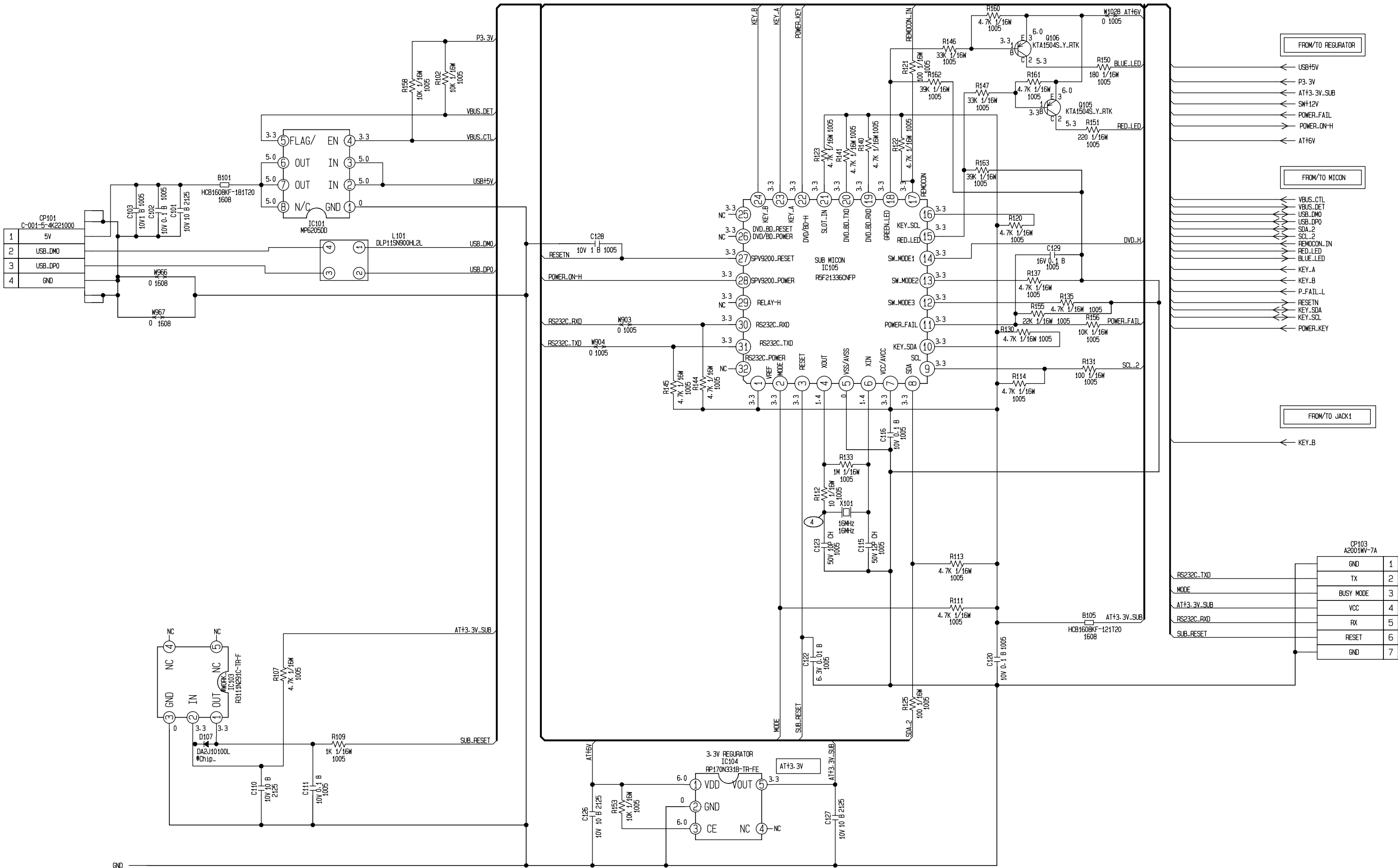

NOTE:THIS INTERCONNECTION DIAGRAM IS THE LATEST AT THE TIME
OF PRINTING AND SUBJECT TO CHANGE WITHOUT NOTICE.

NOTE:THE DC VOLTAGE AT EACH PART WAS MEASURED
WITH THE DIGITAL TESTER WHEN THE COLOR BROADCAST
WAS RECEIVED IN GOOD CONDITION AND PICTURE IS NORMAL.

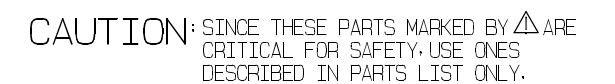



REGURATOR SCHEMATIC DIAGRAM (MAIN PCB)

FROM/TO POWER

CP3011 (CP501)
00_6216_016_000_809+
1 AT+5.6V
2 AT+5.6V
3 AT+5.6V
4 GND
5 GND
6 GND
7 AT+12V
8 AT+12V
9 SOUND+H
10 SOUND+H
11 SOUND_GND
12 SOUND_GND
13 POWER_ON-H
14 POWER_FAIL
15 LIGHT_CTL
16 INVERTOR-H

CD3004.1
2H060501

NOTE:THIS INTERCONNECTION DIAGRAM IS THE LATESET AT THE TIME OF PRINTING AND SUBJECT TO CHANGE WITHOUT NOTICE.

NOTE:THE DC VOLTAGE AT EACH PART WAS MEASURED WITH THE DIGITAL TESTER WHEN THE COLOR BROADCAST WAS RECEIVED IN GOOD CONDITION AND PICTURE IS NORMAL.

ATTENTION: LES PIECES REPARÉES PAR UN Δ ETANT DANGERUSES AN POINT DE VUE SECURITE N'UTILISER QUE CELLS DECRITES DANS LA NOMENCLATURE DES PIECES.

CAUTION: SINCE THESE PARTS MARKED BY Δ ARE CRITICAL FOR SAFETY,USE ONES DESCRIBED IN PARTS LIST ONLY.

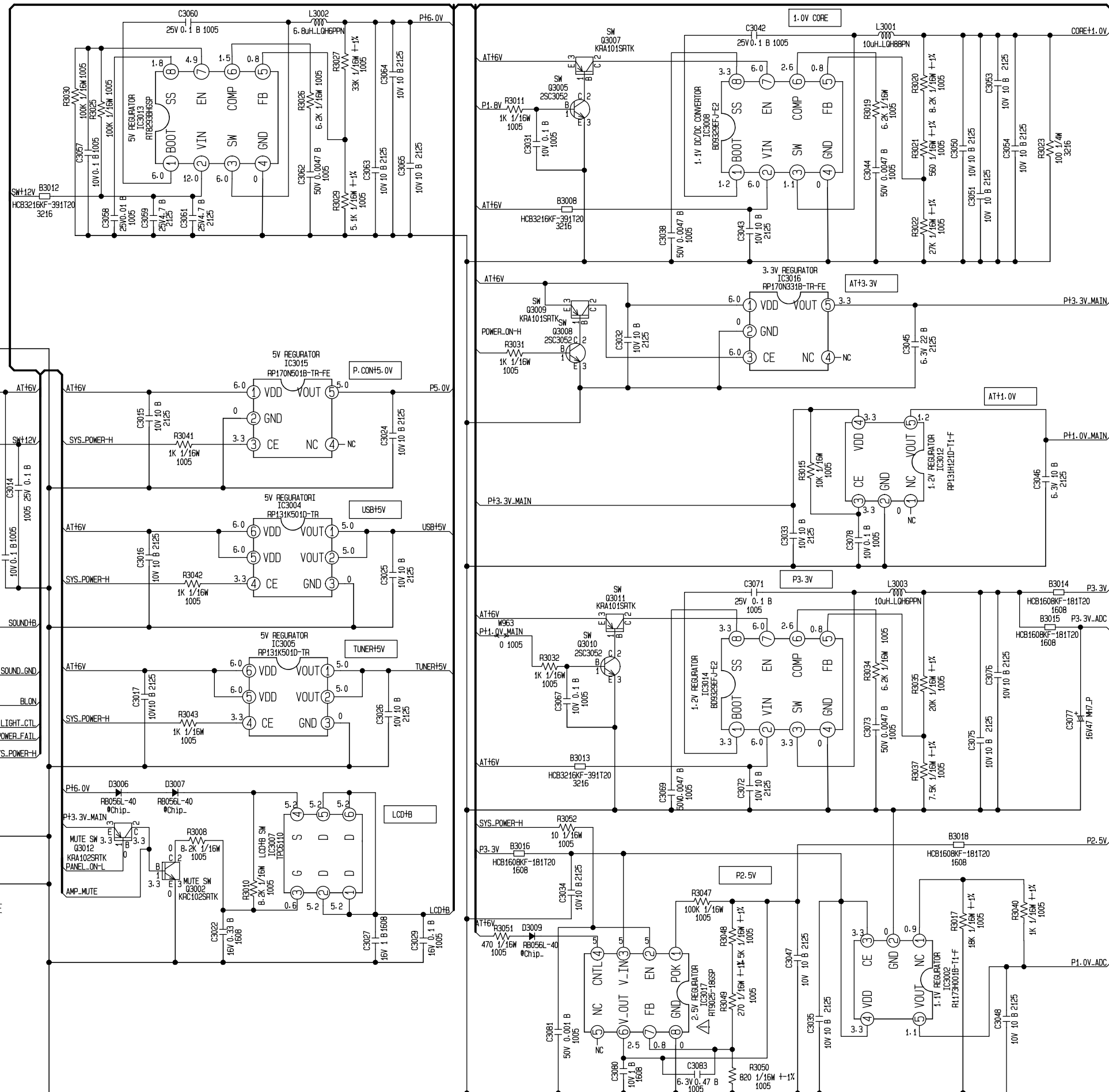

FROM/TO 21PIN

SW+12V
AT+6V

FROM/TO PC

DVD.SPOTF
REG.SW

FROM/TO SOUND AMP

SOUND+H
SOUND_GND
AMP_MUTE

FROM/TO SCALER POWER

CORE+1.0V
P1.0V_MAIN
P3.3V

FROM/TO MICON

BLON
LIGHT_CTL
POWER_FAIL
SYS_POWER-H
P5.0V
PANEL_ON-L
P3.3V_MAIN

FROM/TO SUB MICON

POWER_ON-H
USB+5V

FROM/TO TUNER

TUNER+5V
P2.5V

FROM/TO LVDS

LCD+H
P1.8V

FROM/TO SCALER/AV

P1.0V_ADC
P3.3V_ADC



JACK1 SCHEMATIC DIAGRAM
(MAIN PCB)

11/10/25

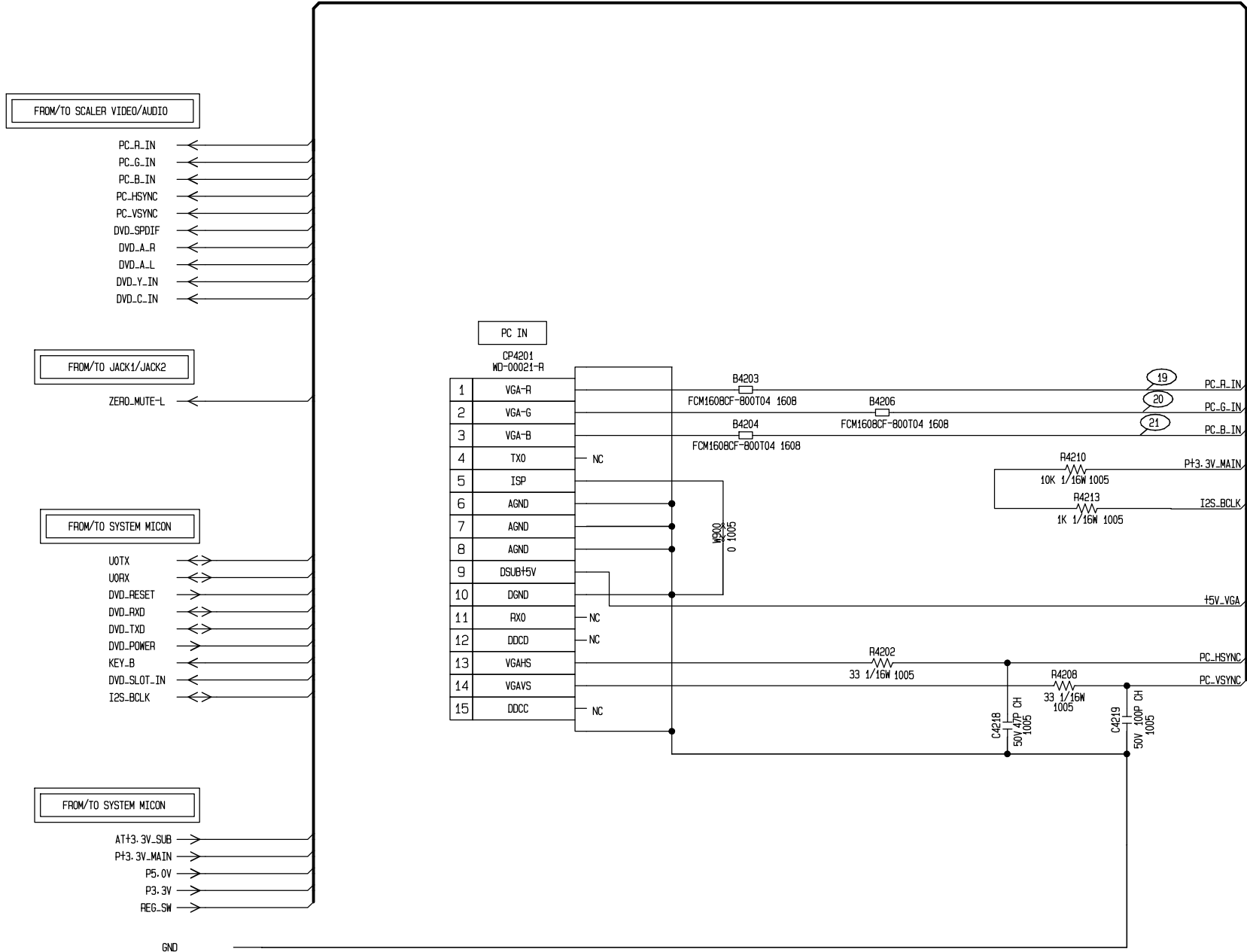

NOTE:THIS INTERCONNECTION DIAGRAM IS THE LATESET AT THE TIME
OF PRINTING AND SUBJECT TO CHANGE WITHOUT NOTICE.

NOTE:THE DC VOLTAGE AT EACH PART WAS MEASURED
WITH THE DIGITAL TESTER WHEN THE COLOR BROADCAST
WAS RECEIVED IN GOOD CONDITION AND PICTURE IS NORMAL.

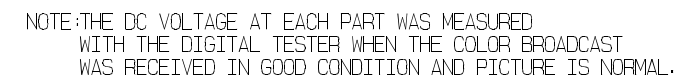

1/10/25





PANEL INTERFACE SCHEMATIC DIAGRAM
(MAIN PCB)

11/10/25

FROM/TO REGULATOR

P3.3V

B2829
HCB1608KF-121T20
1608

C2978
4.7 B 1608

C2977
0.1 B 1005

IC2801
SPV9200PG-SD ILJK0V9200

D7 LVDS_PVDD33

LVDS_TXOUTA0 D2 1.8
LVDS_TXOUTA0 D1 1.8
LVDS_TXOUTA1 D3 1.8
LVDS_TXOUTA1 C3 1.8

LVDS_TXOUTA2 C1 1.8
LVDS_TXOUTA2 C2 1.8
LVDS_TXCLKA B1 1.8
LVDS_TXCLKA A1 1.8

LVDS_TXOUTA3 B2 1.8
LVDS_TXOUTA3 A2 1.8
LVDS_TXOUTA4 B3 1.8
LVDS_TXOUTA4 A3 1.8

LVDS_TXOUT0 B4 1.8
LVDS_TXOUT0 A4 1.8
LVDS_TXOUT1 C4 1.8
LVDS_TXOUT1 C3 1.8

LVDS_TXOUT2 A5 1.8
LVDS_TXOUT2 B5 1.8
LVDS_TXCLK B6 1.8
LVDS_TXCLK A6 1.8

LVDS_TXOUT3 C6 1.8
LVDS_TXOUT3 C7 1.8
LVDS_TXOUT4 A7 1.8
LVDS_TXOUT4 B7 1.8

NR2821
4002W6J0220TCE

NR2822
4002W6J0220TCE

NR2823
4002W6J0220TCE

NR2819
4002W6J0220TCE

NR2820
4002W6J0220TCE

NR2824
4002W6J0220TCE

TXOP0

TXOM0

TXOP1

TXOM1

TXOP2

TXOM2

TXCLKOP

TXCLKOM

TXOP3

TXOM3

TX1P0

TX1M0

TX1P1

TX1M1

TX1P2

TX1M2

TXCLK1P

TXCLK1M

TX1P3

TX1M3

C2983
0.1 B 1005

PANEL+H

TX1P0

TX1P1

TX1P2

TXOP0

TXOM1

TXOP2

TXCLKOM

TXOP3

TXCLK1P

TX1P3

TX1M0

TX1M1

TX1M2

TXOM0

TXOP1

TXOM2

TXCLKOP

TXOM3

TXCLK1M

TX1M3

CP2815
A2006WV30

VCC 30

NC/VCC 29

VCC/ERX0+ 28

GND/ERX1+ 27

NC/ERX2+ 26

GND 25

ORX0+ 24

ORX1- 23

GND 22

ORX2+ 21

OCLK- 20

GND 19

ORX3+ 18

NC/ECLK+ 17

GND/ERX3+ 16

VCC 15

VCC 14

GND/ERX0- 13

NC/ERX1- 12

NC/ERX2- 11

ORX0- 10

GND 9

ORX1+ 8

ORX2- 7

GND 6

OCLK+ 5

ORX3- 4

GND/ECLK- 3

NC/ERX3- 2

GND 1

LCD PANEL

V7201
M215H3-PA1-LED OR5D

CD2801-1
EA2U1002



NOTE:THIS INTERCONNECTION DIAGRAM IS THE LATESET AT THE TIME
OF PRINTING AND SUBJECT TO CHANGE WITHOUT NOTICE.

NOTE:THE DC VOLTAGE AT EACH PART WAS MEASURED
WITH THE DIGITAL TESTER WHEN THE COLOR BROADCAST
WAS RECEIVED IN GOOD CONDITION AND PICTURE IS NORMAL.

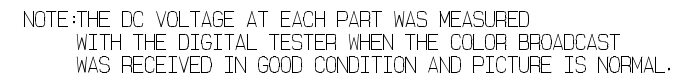

POWER SCHEMATIC DIAGRAM

(POWER PCB)

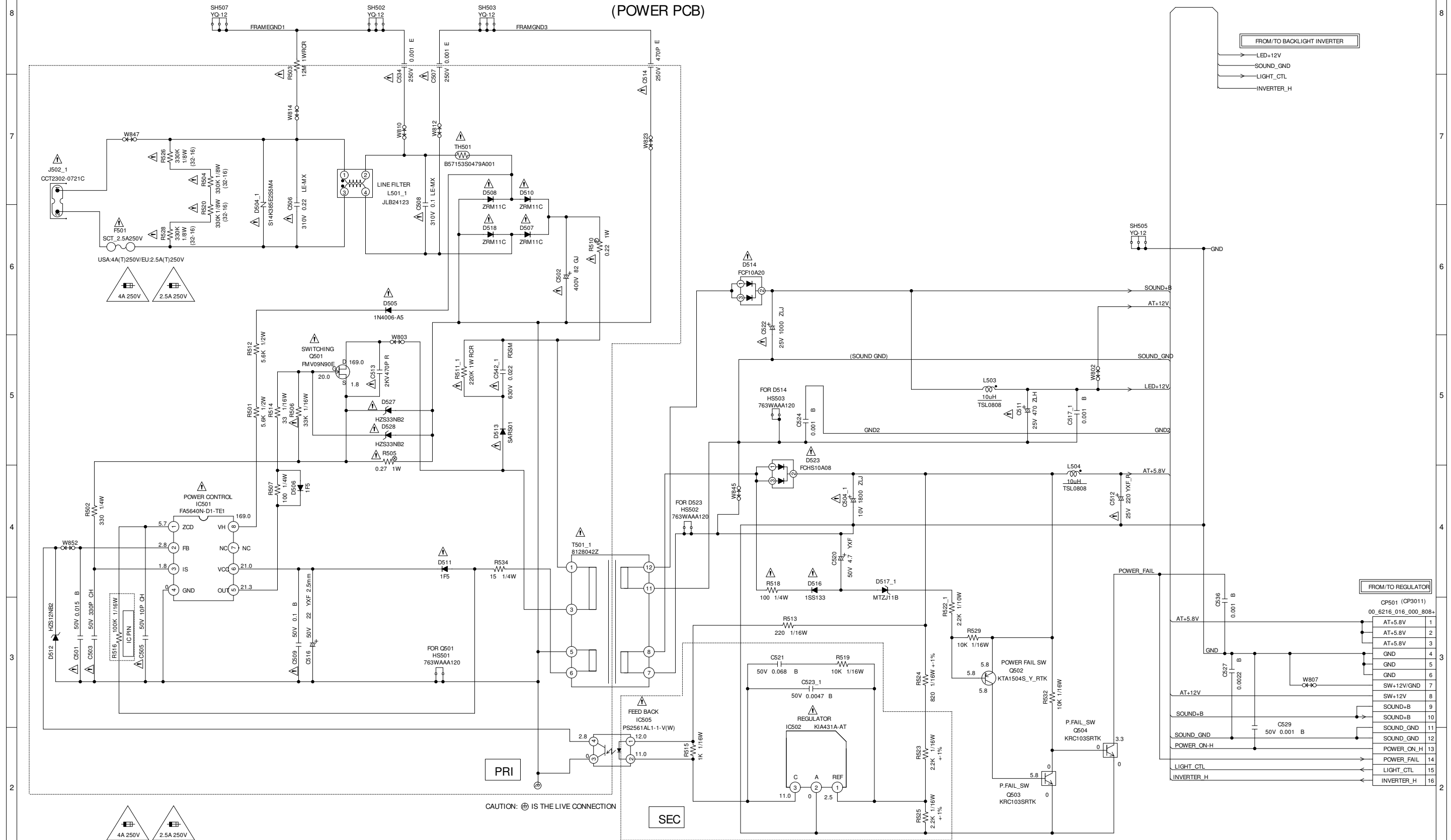

CAUTION :FOR CONTINUED PROTECTION AGAINST FIRE HAZARD,
REPLACE ONLY WITH THE SAME TYPE FUSE
4A 250V (F501) ,2.5A 250V (F501)

ATTENTION :POUR UNE PROTECTION CONTINUE LES RISQUES D'INCEIE
N'UTILISER QUE DES FUSIBLE DE MEME TYPE
4A 250V (F501) ,2.5A 250V (F501)

CAUTION :F501 IS MANUFACTURED BY SKYGATE CO.,LTD., TYPE SCT.

NOTE:THIS SCHEMATIC DIAGRAM IS THE LATEST AT THE TIME
OF PRINTING AND SUBJECT TO CHANGE WITHOUT NOTICE,

NOTE:THE DC VOLTAGE AT EACH PART WAS MEASURED
WITH THE DIGITAL TESTER WHEN THE COLOR BROADCAST
WAS RECEIVED IN GOOD CONDITION AND PICTURE IS NORMAL.

NOTE: THE RESISTOR MARKED F IS FUSE RESISTOR.
THE ALUMI ELECTROLYTIC CAPACITOR MARKED NP
IS NON POLAR ONE.

ATTENTION :LES PIECES REPARÉES PAR UN ETANT
DANGEREUSES AN POINT DE VUE SECURITE
N'UTILISER QUE CELLS DECRITES
DANS LA NOMENCLATURE DES PIECES

CAUTION :SINCE THESE PARTS MARKED BY ARE
CRITICAL FOR SAFETY,USE ONES
DESCRIBED IN PARTS LIST ONLY .

CAUTION: DIGITAL TRANSISTOR

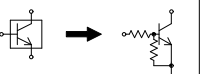

FROM/TO REGULATOR	
CP501 (CP3011)	
00_6216_016_000_808+	
AT+5.8V	1
AT+5.8V	2
AT+5.8V	3
GND	4
GND	5
GND	6
SW+12V/GND	7
SW+12V	8
SOUND+B	9
SOUND+B	10
SOUND_GND	11
SOUND_GND	12
POWER_ON_H	13
POWER_FAIL	14
LIGHT_CTL	15
INVERTER_H	16

PCB240
CEK631

BACKLIGHT INVERTER SCHEMATIC DIAGRAM
(POWER PCB)

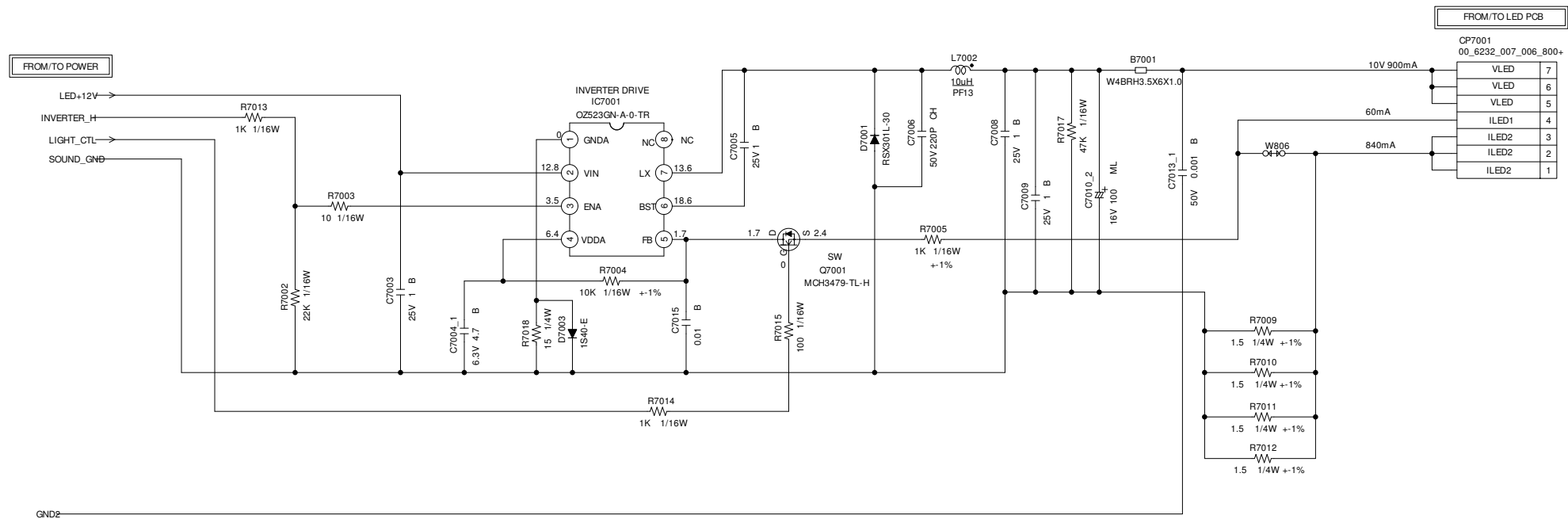

NOTE:THIS SCHEMATIC DIAGRAM IS THE LATEST AT THE TIME
OF PRINTING AND SUBJECT TO CHANGE WITHOUT NOTICE.

NOTE:THE DC VOLTAGE AT EACH PART WAS MEASURED
WITH THE DIGITAL TESTER WHEN THE COLOR BROADCAST
WAS RECEIVED IN GOOD CONDITION AND PICTURE IS NORMAL.

PCB240
CEK631

HEAD PHONE/REMOCON/LED SCHEMATIC DIAGRAM
(REMOCON/LED PCB)

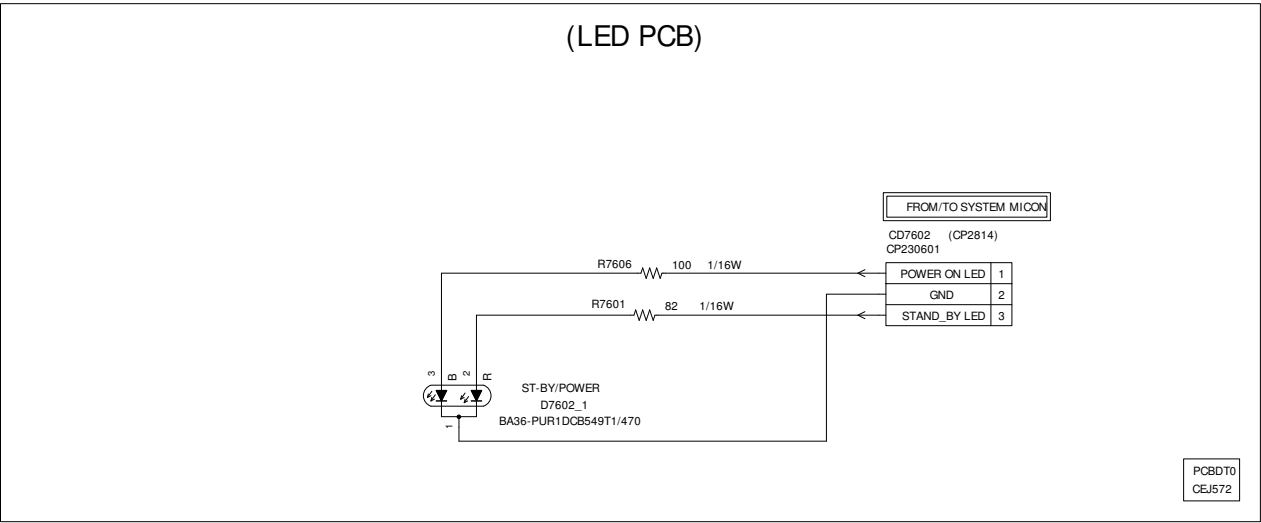
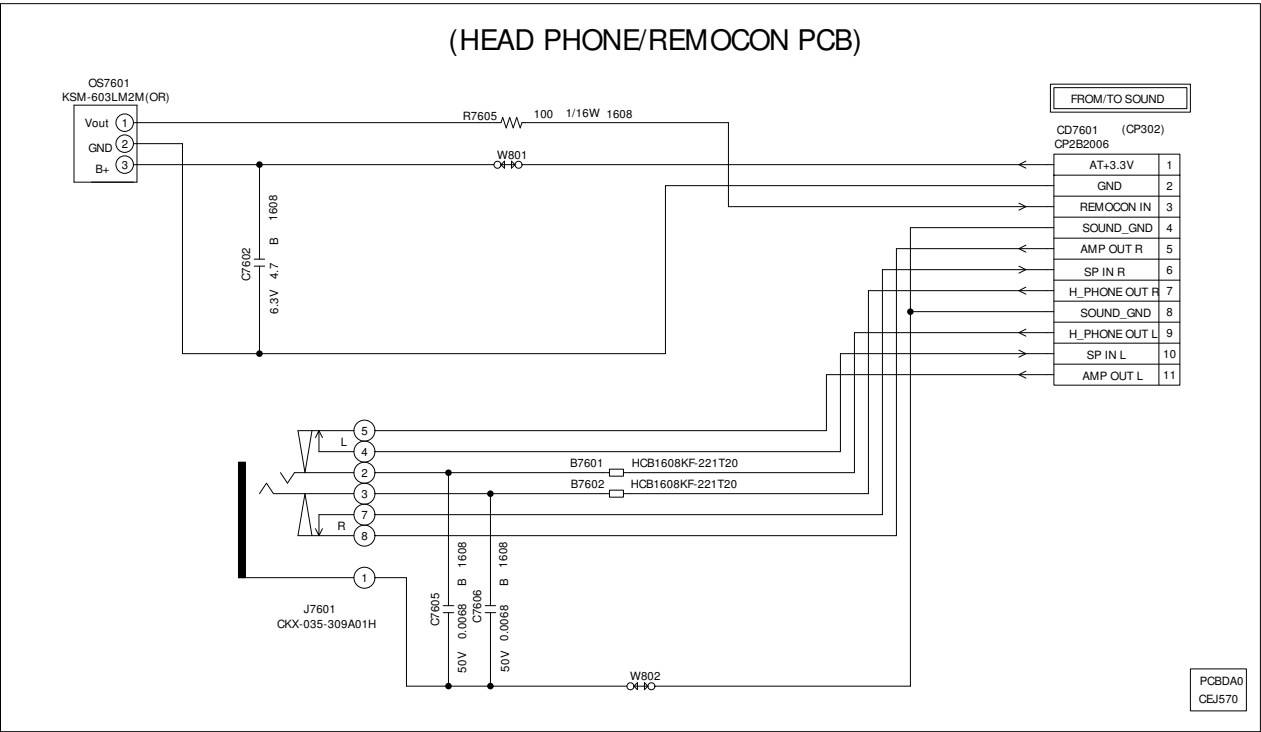

NOTE: THIS SCHEMATIC DIAGRAM IS THE LATEST AT THE TIME
OF PRINTING AND SUBJECT TO CHANGE WITHOUT NOTICE.

NOTE: THE DC VOLTAGE AT EACH PART WAS MEASURED
WITH THE DIGITAL TESTER WHEN THE COLOR BROADCAST
WAS RECEIVED IN GOOD CONDITION AND PICTURE IS NORMAL.

OPERATION SCHEMATIC DIAGRAM
(OPERATION PCB)

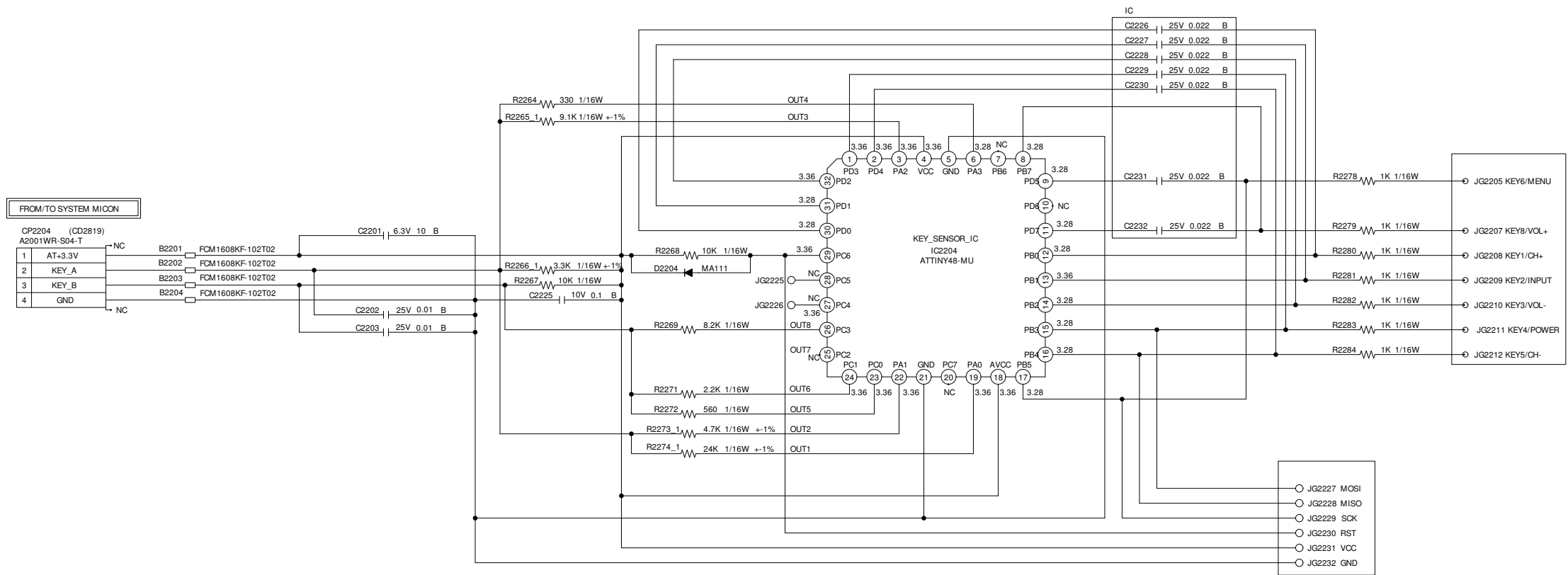

NOTE: THIS SCHEMATIC DIAGRAM IS THE LATEST AT THE TIME
OF PRINTING AND SUBJECT TO CHANGE WITHOUT NOTICE.

NOTE: THE DC VOLTAGE AT EACH PART WAS MEASURED
WITH THE DIGITAL TESTER WHEN THE COLOR BROADCAST
WAS RECEIVED IN GOOD CONDITION AND PICTURE IS NORMAL.

PCB270
CEK600

INTERCONNECTION DIAGRAM

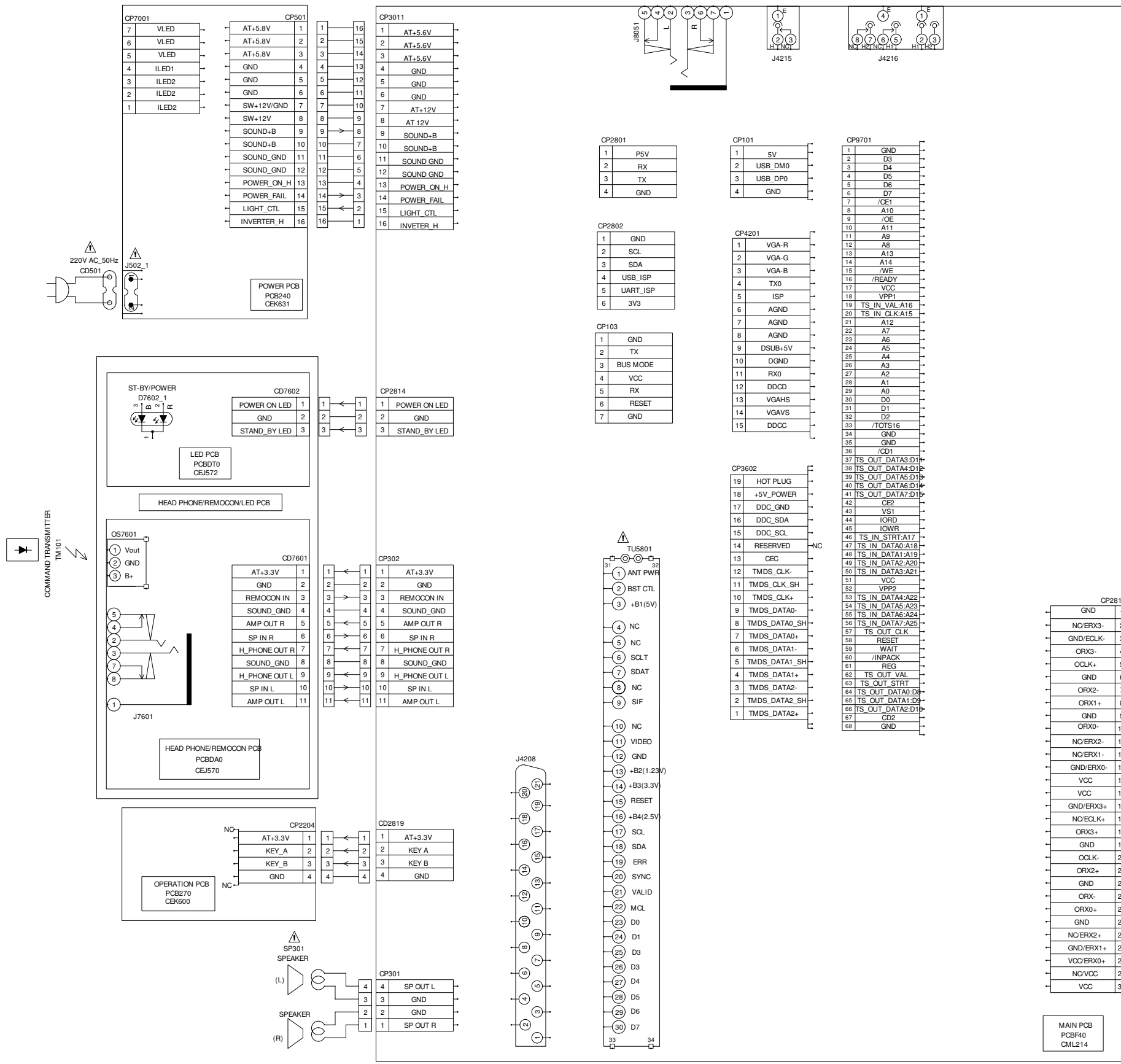

NOTE:THE DC VOLTAGE AT EACH PART WAS MEASURED WITH THE DIGITAL TESTER WHEN THE COLOR BROADCAST WAS RECEIVED IN GOOD CONDITION AND PICTURE IS NORMAL.

CAUTION SINCE THESE PARTS MARKED BY ARE CRITICAL FOR SAFETY, USE ONES DESCRIBED IN PARTS LIST ONLY .

ATTENTION LES PIECES REPARÉES PAR UN ÉTANT DANGEREUSES AN POINT DE VUE SECURITE N'UTILISER QUE CELLS DECRITES DANS LA NOMENCLATURE DES PIECES

WAVEFORMS

SYSTEM MICON

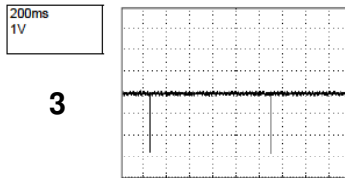
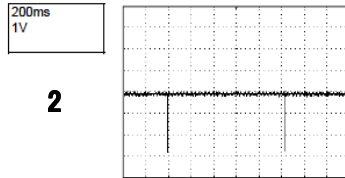
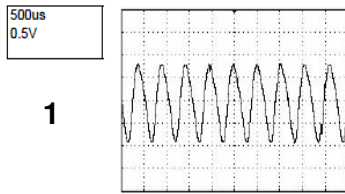

SUB MICON

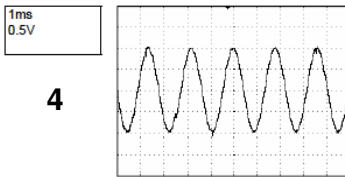

JACK2

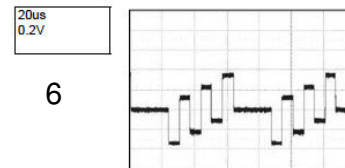
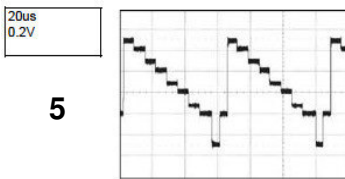

JACK2

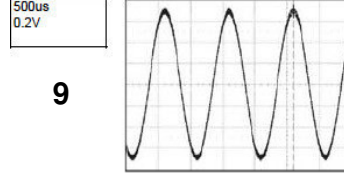
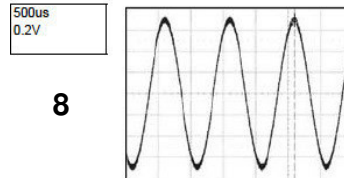
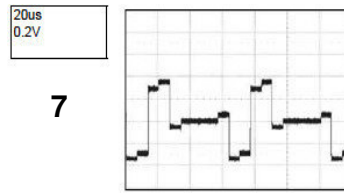

21 PIN/RCA JACK

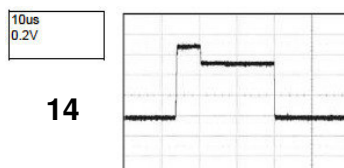
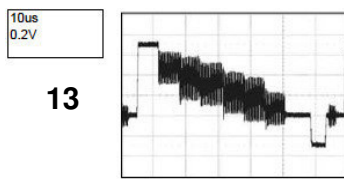
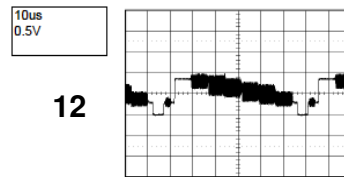

21 PIN/RCA JACK

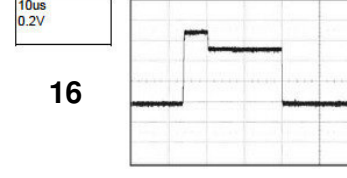
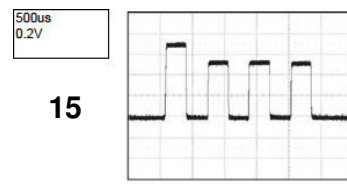

JACK2

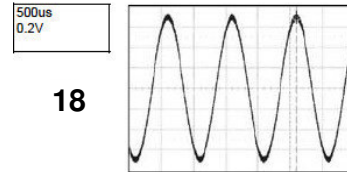
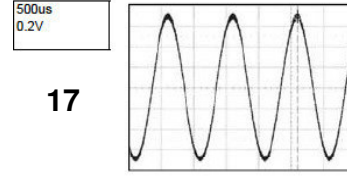

JACK1

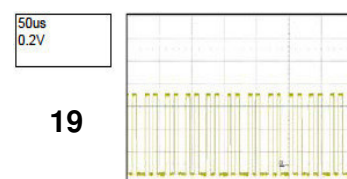

NOTE: The following waveforms were measured at the point of the corresponding balloon number in the schematic diagram.

WAVEFORMS

JACK1

10 μ s
0.2V

21

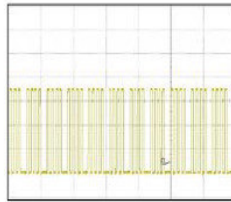

JACK2

0.2 μ s
200mV

28

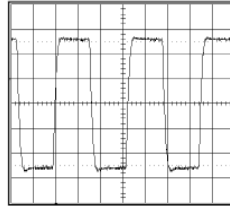

TUNER

10 μ s
0.2V

23

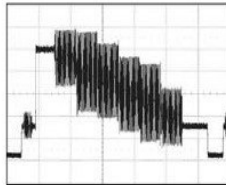

SOUND

2ms
100mV

24

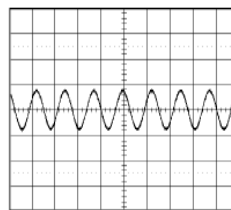

2ms
100mV

25

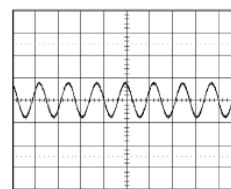

1ms
200mV

26

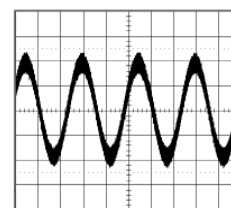

1ms
200mV

27

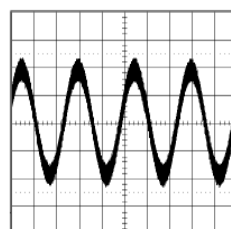

NOTE: The following waveforms were measured at the point of the corresponding balloon number in the schematic diagram.

MECHANICAL EXPLODED VIEW

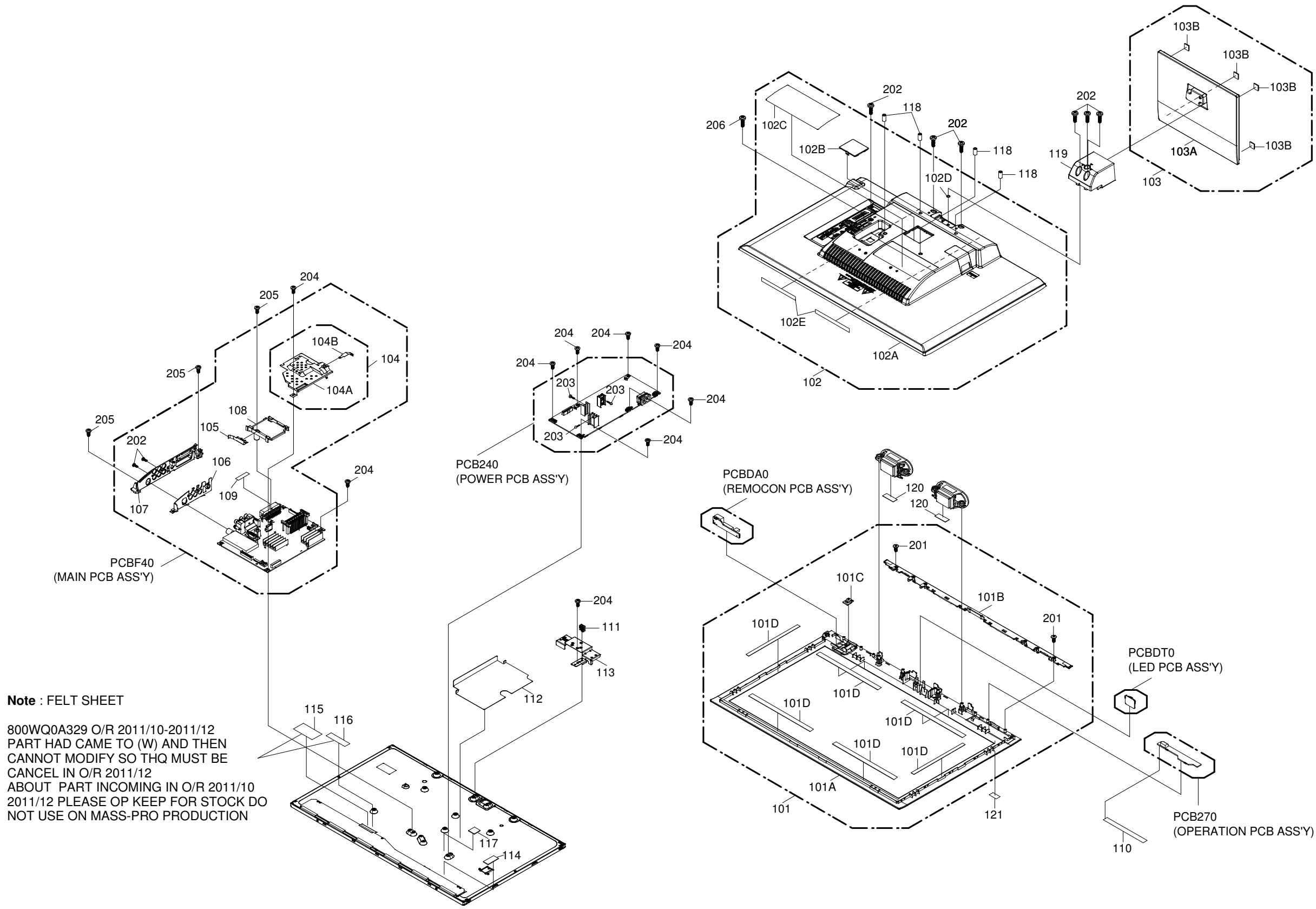

Note : FELT SHEET

800WQ0A329 O/R 2011/10-2011/12
PART HAD CAME TO (W) AND THEN
CANNOT MODIFY SO THQ MUST BE
CANCEL IN O/R 2011/12
ABOUT PART INCOMING IN O/R 2011/10
2011/12 PLEASE OP KEEP FOR STOCK DO
NOT USE ON MASS-PRO PRODUCTION

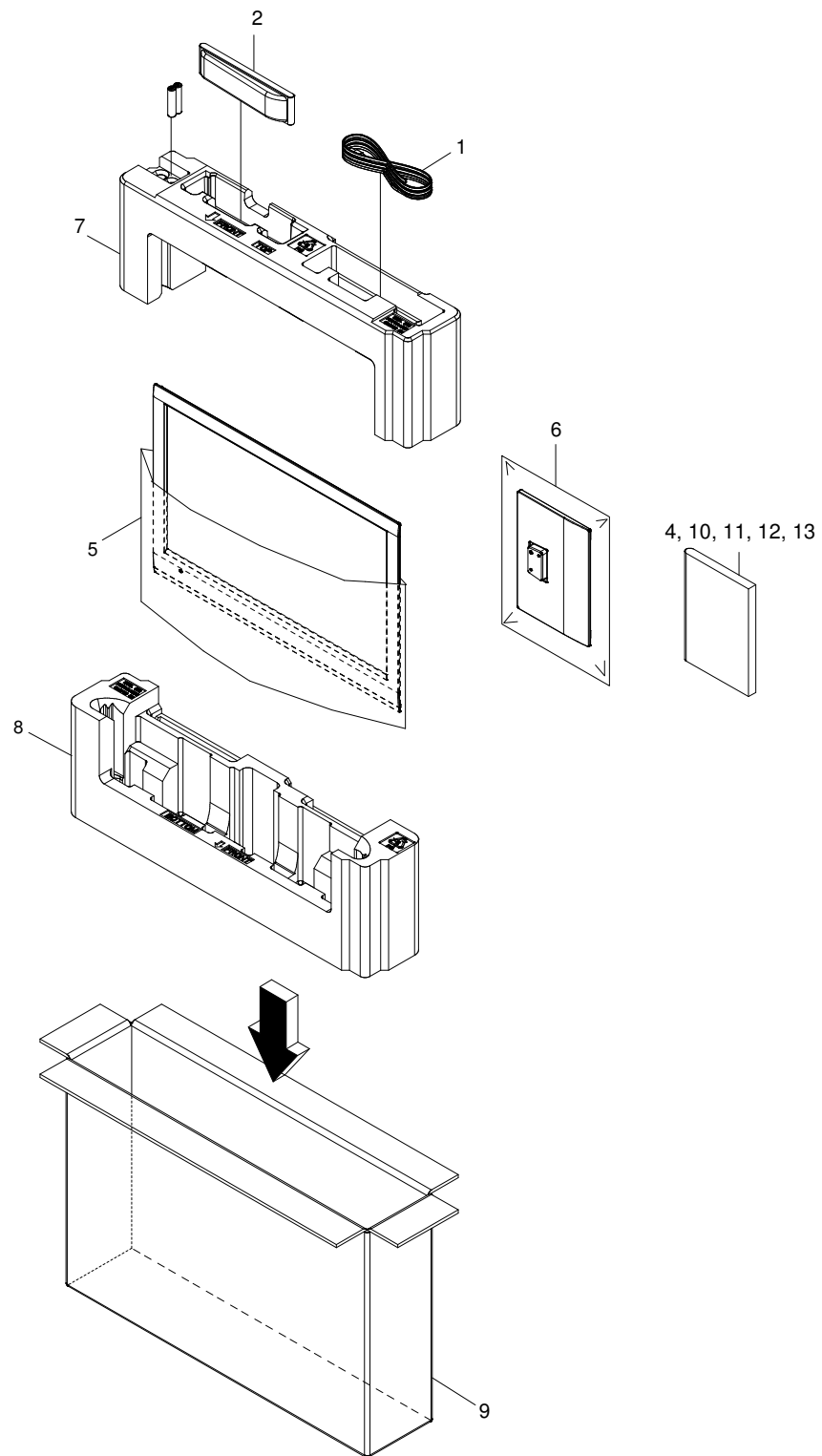

MECHANICAL REPLACEMENT PARTS LIST

REF. NO	PART NO.	DESCRIPTION	QUANTITY
101	X-7A708A815A	FRONT CABI ASS'Y	1
101A	X-708WPDA631	CABINET FRONT	1
101B	X-711WPAA316	FRONT PLATE	1
101C	X-713WPD0028	GUIDE REMOCON	1
101D	X-800WQ00181	FELT SHEET	6
102	X-7A702B544A	BACK CABI ASS'Y	1
102A	X-702WPAB926	CABINET BACK	1
102B	X-706WPA0031	COVER CONNECTOR	1
102C	X-722538A231	SHEET RATING	1
102D	X-800WH00003	WASHER	PET T=0.2MM 1
102E	X-800WQ0A312	FELT SHEET	2
103	X-7A704A375A	STAND ASS'Y	1
103A	X-704WPA0161	STAND	1
103B	X-800SRA0002	CUSHION LEG	VEB1349-A 4
104	X-7G7520065A	SHIELD DIGITAL ASSY	1
104A	X-752WSA0815	SHIELD DIGITAL	1
104B	X-753WUAA006	SPRING EARTH H/AMP	1
105	X-744WUA0058	SPRING EARTH	1
106	X-752WUA0029	SHIELD JACK	1
107	X-761WPAA357	PLATE JACK	1
108	X-761WPA0675	HOLDER CARD	1
109	X-800WQ00190	FELT SHEET	1
110	X-7290000210	DOUBLE FACE TAPE	1
111	X-709WPA0051	HOLDER WIRE	1
112	X-759WNA0010	SHEET PC	1
113	X-761WSAA217	ANGLE HINGE	1
114	X-800WQ0A239	FELT SHEET	1
115	X-800WQ0A329	FELT SHEET	1
116	X-800WQ0A400	FELT SHEET	1
117	X-800WR00123	SHEET SILICONE	1
118	X-769WSA0022	VESA SHAFT	4
119	X-704WPA0162	STAND FRAME	1
120	X-800WFA0139	CUSHION LEG	2
121	X-723000F602	INFORMATION LABEL	1
201	X-8110K2660U	SCREW TAP TITE(P) LAMI HEAD	2.6x6 2
202	X-8109230A0S	SCREW TAP TITE(B) BIND	3x10 8
203	X-8109I30A0U	SCREW TAP TITE(B) WH7	3x10 3
204	X-810722660U	SCREW TAP TITE(S) BIND	2.6x6 9
205	X-8178226A0U	SCREW TAP TITE(S)WASHER B	2.6x10 3
206	X-8107K2660S	SCREW TAP TITE(S) LAMI HEAD	2.6x6 1

ACCESSORY REPLACEMENT PARTS LIST

REF. NO	PART NO.	DESCRIPTION	QUANTITY
! 1	X-120Q155804	CORD AC	1
2	X-076R0TR021	TRANSMITTER	1
3	X-723000F493	SHEET CARTON	1
4	X-723000F494	ENERGY LABEL	1
5	X-791WHAA322	FILM BAG	1
6	X-791WHA0173	FILM BAG	1
7	X-792PHAA067	PACKAGE TOP	1
8	X-792PHAA068	PACKAGE BOTTOM	1
9	X-793PCDA416	GIFT BOX	1
10	X-8905000013	SCREW	1
11	X-JB5PD000	POLYBAG INSTRUCTION(RED CAUTION)	1
12	X-J3JR0307A	QUICK SETUP SHEET	1
13	X-J3JR0351A	INSTRUCTION BOOK(ENG/CZE/SLO/HUN/POL)	1

M3JR-03W

PFP

ELECTRICAL REPLACEMENT PARTS LIST

REF. NO.	PART NO.	DESCRIPTION	QUANTITY
REMOCON PCB ASS'Y			
*** PCB ***			
PCBDA0	X-A3JR01WDA0P	REMOCON PCB ASS'Y	CEJ570A 1
*** RESISTORS ***			
R7605	X-R803R9101J	RC 100 OHM 1/16W	HPWVGJ101T50 1
*** CAPACITORS ***			
C7602	X-CS0PB0PQ6K	CC 4.7 UF 6.3V B	GRM188B30J475KE18D 1
C7605	X-CS0PB04U3K	CC 0.0068UF 50V B	GRM39B682K50 1
C7606	X-CS0PB04U3K	CC 0.0068UF 50V B	GRM39B682K50 1
*** COILS ***			
B7601	X-024HC52216	CORE,BEADS	HCB1608KF-221T20 1
B7602	X-024HC52216	CORE,BEADS	HCB1608KF-221T20 1
*** JACKS ***			
J7601	X-060K131029	HEADPHONE JACK	CKX-035-309A01H 1
*** CONNECTORS ***			
CD7601	X-06CP2B2006	CORD CONNECTOR	CP2B2006 1
*** OTHERS ***			
OS7601	X-077Q038012	REMOTE RECEIVER	KSM-603LM2M(OR) 1
LED PCB ASS'Y			
*** PCB ***			
PCBDT0	X-A3JR01WDT0P	LED PCB ASS'Y	CEJ572A 1
*** RESISTORS ***			
R7601	X-R803R9820J	RC 82 OHM 1/16W	HPWVGJ820T50 1
R7606	X-R803R9101J	RC 100 OHM 1/16W	HPWVGJ101T50 1
*** DIODES ***			
D7602	X-0021991050	LED	BA36-PUR1DCB549T1/470 1
*** CONNECTORS ***			
CD7602	X-06CP230601	CORD CONNECTOR	CP230601 1
LED MODULE ASS'Y			

V7201	X-A3JR03WFM0P	LED MODULE ASS'Y	M215H3-PA1-LED OR5D	1
MAIN PCB ASS'Y				
*** PCB ***				
PCBF40	X-A3JR03WF40P	MAIN PCB ASS'Y	CML214A	1
*** RESISTORS ***				
R102	X-R808R9103J	RC	10K OHM 1/16W	0402WGJ0103TCE
R107	X-R808R9472J	RC	4.7K OHM 1/16W	0402WGJ0472TCE
R109	X-R808R9102J	RC	1K OHM 1/16W	0402WGJ0102TCE
R111	X-R808R9472J	RC	4.7K OHM 1/16W	0402WGJ0472TCE
R112	X-R808R9100J	RC	10 OHM 1/16W	0402WGJ0100TCE
R113	X-R808R9472J	RC	4.7K OHM 1/16W	0402WGJ0472TCE
R114	X-R808R9472J	RC	4.7K OHM 1/16W	0402WGJ0472TCE
R120	X-R808R9472J	RC	4.7K OHM 1/16W	0402WGJ0472TCE
R121	X-R808R9101J	RC	100 OHM 1/16W	0402WGJ0101TCE
R122	X-R808R9472J	RC	4.7K OHM 1/16W	0402WGJ0472TCE
R123	X-R808R9472J	RC	4.7K OHM 1/16W	0402WGJ0472TCE
R125	X-R808R9101J	RC	100 OHM 1/16W	0402WGJ0101TCE
R130	X-R808R9472J	RC	4.7K OHM 1/16W	0402WGJ0472TCE
R131	X-R808R9101J	RC	100 OHM 1/16W	0402WGJ0101TCE
R133	X-R808R9105J	RC	1M OHM 1/16W	0402WGJ0105TCE
R135	X-R808R9472J	RC	4.7K OHM 1/16W	0402WGJ0472TCE
R137	X-R808R9472J	RC	4.7K OHM 1/16W	0402WGJ0472TCE
R140	X-R808R9472J	RC	4.7K OHM 1/16W	0402WGJ0472TCE
R141	X-R808R9472J	RC	4.7K OHM 1/16W	0402WGJ0472TCE
R144	X-R808R9472J	RC	4.7K OHM 1/16W	0402WGJ0472TCE
R145	X-R808R9472J	RC	4.7K OHM 1/16W	0402WGJ0472TCE
R146	X-R808R9333J	RC	33K OHM 1/16W	0402WGJ0333TCE
R147	X-R808R9333J	RC	33K OHM 1/16W	0402WGJ0333TCE
R150	X-R808R9181J	RC	180 OHM 1/16W	0402WGJ0181TCE
R151	X-R808R9221J	RC	220 OHM 1/16W	0402WGJ0221TCE
R153	X-R808R9103J	RC	10K OHM 1/16W	0402WGJ0103TCE
R155	X-R808R9223J	RC	22K OHM 1/16W	0402WGJ0223TCE
R156	X-R808R9103J	RC	10K OHM 1/16W	0402WGJ0103TCE
R158	X-R808R9103J	RC	10K OHM 1/16W	0402WGJ0103TCE
R160	X-R808R9472J	RC	4.7K OHM 1/16W	0402WGJ0472TCE
R161	X-R808R9472J	RC	4.7K OHM 1/16W	0402WGJ0472TCE
R162	X-R808R9393J	RC	39K OHM 1/16W	0402WGJ0393TCE
R163	X-R808R9393J	RC	39K OHM 1/16W	0402WGJ0393TCE
R301	X-R803R9182J	RC	1.8K OHM 1/16W	HPWGJ182T50
R302	X-R803R9182J	RC	1.8K OHM 1/16W	HPWGJ182T50
R303	X-R803R9182J	RC	1.8K OHM 1/16W	HPWGJ182T50
R304	X-R803R9182J	RC	1.8K OHM 1/16W	HPWGJ182T50
R305	X-R803R9182J	RC	1.8K OHM 1/16W	HPWGJ182T50
R307	X-R808R9822J	RC	8.2K OHM 1/16W	0402WGJ0822TCE
R308	X-R808R9103J	RC	10K OHM 1/16W	0402WGJ0103TCE
R310	X-R808R9152J	RC	1.5K OHM 1/16W	0402WGJ0152TCE
R311	X-R808R9472J	RC	4.7K OHM 1/16W	0402WGJ0472TCE
R312	X-R808R9104J	RC	100K OHM 1/16W	0402WGJ0104TCE
R314	X-R808R9103J	RC	10K OHM 1/16W	0402WGJ0103TCE
R315	X-R808R9103J	RC	10K OHM 1/16W	0402WGJ0103TCE
R316	X-R808R9103J	RC	10K OHM 1/16W	0402WGJ0103TCE
R317	X-R808R9472J	RC	4.7K OHM 1/16W	0402WGJ0472TCE
R318	X-R803R9182J	RC	1.8K OHM 1/16W	HPWGJ182T50
R320	X-R803R9182J	RC	1.8K OHM 1/16W	HPWGJ182T50

R321	X-R803R9182J	RC	1.8K	OHM 1/16W	HPWGJ182T50	1
R323	X-R808R9473J	RC	47K	OHM 1/16W	0402WGF0473TCE	1
R324	X-R808R9183F	RC	18K	OHM 1/16W	0402WGF1802TCE	1
R326	X-R808R9473J	RC	47K	OHM 1/16W	0402WGF0473TCE	1
R327	X-R808R9223J	RC	22K	OHM 1/16W	0402WGF0223TCE	1
R328	X-R808R9223J	RC	22K	OHM 1/16W	0402WGF0223TCE	1
R330	X-R808R9183F	RC	18K	OHM 1/16W	0402WGF1802TCE	1
R332	X-R808R9223J	RC	22K	OHM 1/16W	0402WGF0223TCE	1
R333	X-R808R9223J	RC	22K	OHM 1/16W	0402WGF0223TCE	1
R334	X-R808R9103J	RC	10K	OHM 1/16W	0402WGF0103TCE	1
R2801	X-R808R9102F	RC	1K	OHM 1/16W	0402WGF0102TCE	1
R2802	X-R808R9102F	RC	1K	OHM 1/16W	0402WGF0102TCE	1
R2803	X-R808R9103J	RC	10K	OHM 1/16W	0402WGF0103TCE	1
R2804	X-R808R9151J	RC	150	OHM 1/16W	0402WGF0151TCE	1
R2805	X-R808R9470J	RC	47	OHM 1/16W	0402WGF0470TCE	1
R2806	X-R808R9470J	RC	47	OHM 1/16W	0402WGF0470TCE	1
R2807	X-R808R9220J	RC	22	OHM 1/16W	0402WGF0220TCE	1
R2808	X-R808R9220J	RC	22	OHM 1/16W	0402WGF0220TCE	1
R2809	X-R808R9220J	RC	22	OHM 1/16W	0402WGF0220TCE	1
R2810	X-R808R9220J	RC	22	OHM 1/16W	0402WGF0220TCE	1
R2811	X-R808R9220J	RC	22	OHM 1/16W	0402WGF0220TCE	1
R2812	X-R808R9220J	RC	22	OHM 1/16W	0402WGF0220TCE	1
R2814	X-R808R9102J	RC	1K	OHM 1/16W	0402WGF0102TCE	1
R2817	X-R808R9222F	RC	2.2K	OHM 1/16W	0402WGF2201TCE	1
R2818	X-R808R9622J	RC	6.2K	OHM 1/16W	0402WGF0622TCE	1
R2819	X-R808R9560J	RC	56	OHM 1/16W	0402WGF0560TCE	1
R2820	X-R808R9222F	RC	2.2K	OHM 1/16W	0402WGF2201TCE	1
R2821	X-R808R9102F	RC	1K	OHM 1/16W	0402WGF0102TCE	1
R2822	X-R808R9102F	RC	1K	OHM 1/16W	0402WGF0102TCE	1
R2823	X-R808R9103J	RC	10K	OHM 1/16W	0402WGF0103TCE	1
R2824	X-R808R9102F	RC	1K	OHM 1/16W	0402WGF0102TCE	1
R2825	X-R808R9102F	RC	1K	OHM 1/16W	0402WGF0102TCE	1
R2826	X-R808R9151J	RC	150	OHM 1/16W	0402WGF0151TCE	1
R2827	X-R808R9470J	RC	47	OHM 1/16W	0402WGF0470TCE	1
R2828	X-R808R9470J	RC	47	OHM 1/16W	0402WGF0470TCE	1
R2829	X-R808R9220J	RC	22	OHM 1/16W	0402WGF0220TCE	1
R2830	X-R808R9220J	RC	22	OHM 1/16W	0402WGF0220TCE	1
R2831	X-R808R9220J	RC	22	OHM 1/16W	0402WGF0220TCE	1
R2832	X-R808R9220J	RC	22	OHM 1/16W	0402WGF0220TCE	1
R2833	X-R808R9220J	RC	22	OHM 1/16W	0402WGF0220TCE	1
R2834	X-R808R9220J	RC	22	OHM 1/16W	0402WGF0220TCE	1
R2835	X-R808R9103J	RC	10K	OHM 1/16W	0402WGF0103TCE	1
R2836	X-R808R9330J	RC	33	OHM 1/16W	0402WGF0330TCE	1
R2837	X-R808R9330J	RC	33	OHM 1/16W	0402WGF0330TCE	1
R2838	X-R808R9330J	RC	33	OHM 1/16W	0402WGF0330TCE	1
R2850	X-R808R9103J	RC	10K	OHM 1/16W	0402WGF0103TCE	1
R2852	X-R808R9103J	RC	10K	OHM 1/16W	0402WGF0103TCE	1
R2863	X-R808R9220J	RC	22	OHM 1/16W	0402WGF0220TCE	1
R2864	X-R808R9472J	RC	4.7K	OHM 1/16W	0402WGF0472TCE	1
R2866	X-R808R9472J	RC	4.7K	OHM 1/16W	0402WGF0472TCE	1
R2867	X-R808R9472J	RC	4.7K	OHM 1/16W	0402WGF0472TCE	1
R2868	X-R808R9472J	RC	4.7K	OHM 1/16W	0402WGF0472TCE	1
R2869	X-R808R9472J	RC	4.7K	OHM 1/16W	0402WGF0472TCE	1
R2870	X-R808R9472J	RC	4.7K	OHM 1/16W	0402WGF0472TCE	1
R2872	X-R808R9472J	RC	4.7K	OHM 1/16W	0402WGF0472TCE	1
R2873	X-R808R9472J	RC	4.7K	OHM 1/16W	0402WGF0472TCE	1
R2874	X-R808R9472J	RC	4.7K	OHM 1/16W	0402WGF0472TCE	1
R2877	X-R808R9472J	RC	4.7K	OHM 1/16W	0402WGF0472TCE	1
R2878	X-R808R9472J	RC	4.7K	OHM 1/16W	0402WGF0472TCE	1

R2881	X-R808R9472J	RC	4.7K OHM 1/16W	0402WGJ0472TCE	1
R2882	X-R808R9472J	RC	4.7K OHM 1/16W	0402WGJ0472TCE	1
R2885	X-R808R9102J	RC	1K OHM 1/16W	0402WGJ0102TCE	1
R2888	X-R808R9472J	RC	4.7K OHM 1/16W	0402WGJ0472TCE	1
R2889	X-R808R9104J	RC	100K OHM 1/16W	0402WGJ0104TCE	1
R2890	X-R808R9394J	RC	390K OHM 1/16W	0402WGJ0394TCE	1
R2891	X-R808R9330J	RC	33 OHM 1/16W	0402WGJ0330TCE	1
R2892	X-R808R9103J	RC	10K OHM 1/16W	0402WGJ0103TCE	1
R2893	X-R808R9330J	RC	33 OHM 1/16W	0402WGJ0330TCE	1
R2894	X-R808R9103J	RC	10K OHM 1/16W	0402WGJ0103TCE	1
R2899	X-R808R9103J	RC	10K OHM 1/16W	0402WGJ0103TCE	1
R2900	X-R808R9750J	RC	75 OHM 1/16W	0402WGJ0750TCE	1
R2901	X-R808R9750J	RC	75 OHM 1/16W	0402WGJ0750TCE	1
R2902	X-R808R9750J	RC	75 OHM 1/16W	0402WGJ0750TCE	1
R2904	X-R808R9750J	RC	75 OHM 1/16W	0402WGJ0750TCE	1
R2905	X-R808R9750J	RC	75 OHM 1/16W	0402WGJ0750TCE	1
R2906	X-R808R9750J	RC	75 OHM 1/16W	0402WGJ0750TCE	1
R2908	X-R808R9122J	RC	1.2K OHM 1/16W	0402WGJ0122TCE	1
R2909	X-R808R9750J	RC	75 OHM 1/16W	0402WGJ0750TCE	1
R2910	X-R808R9750J	RC	75 OHM 1/16W	0402WGJ0750TCE	1
R2911	X-R808R9750J	RC	75 OHM 1/16W	0402WGJ0750TCE	1
R2912	X-R808R9470J	RC	47 OHM 1/16W	0402WGJ0470TCE	1
R2914	X-R808R9750J	RC	75 OHM 1/16W	0402WGJ0750TCE	1
R2916	X-R808R9750J	RC	75 OHM 1/16W	0402WGJ0750TCE	1
R2917	X-R808R9470J	RC	47 OHM 1/16W	0402WGJ0470TCE	1
R2918	X-R808R9103J	RC	10K OHM 1/16W	0402WGJ0103TCE	1
R2919	X-R808R9101J	RC	100 OHM 1/16W	0402WGJ0101TCE	1
R2921	X-R808R9470J	RC	47 OHM 1/16W	0402WGJ0470TCE	1
R2922	X-R808R9122J	RC	1.2K OHM 1/16W	0402WGJ0122TCE	1
R2923	X-R808R9750J	RC	75 OHM 1/16W	0402WGJ0750TCE	1
R2924	X-R808R9470J	RC	47 OHM 1/16W	0402WGJ0470TCE	1
R2925	X-R808R9470J	RC	47 OHM 1/16W	0402WGJ0470TCE	1
R2926	X-R808R9470J	RC	47 OHM 1/16W	0402WGJ0470TCE	1
R2927	X-R808R9470J	RC	47 OHM 1/16W	0402WGJ0470TCE	1
R2928	X-R808R9470J	RC	47 OHM 1/16W	0402WGJ0470TCE	1
R2930	X-R808R9470J	RC	47 OHM 1/16W	0402WGJ0470TCE	1
R2932	X-R808R9101J	RC	100 OHM 1/16W	0402WGJ0101TCE	1
R2933	X-R808R9103J	RC	10K OHM 1/16W	0402WGJ0103TCE	1
R2934	X-R808R9222J	RC	2.2K OHM 1/16W	0402WGJ0222TCE	1
R2935	X-R808R9562J	RC	5.6K OHM 1/16W	0402WGJ0562TCE	1
R2936	X-R808R9472J	RC	4.7K OHM 1/16W	0402WGJ0472TCE	1
R2937	X-R808R9472J	RC	4.7K OHM 1/16W	0402WGJ0472TCE	1
R2938	X-R808R9152J	RC	1.5K OHM 1/16W	0402WGJ0152TCE	1
R2939	X-R808R9152J	RC	1.5K OHM 1/16W	0402WGJ0152TCE	1
R2940	X-R808R9152J	RC	1.5K OHM 1/16W	0402WGJ0152TCE	1
R2941	X-R808R9152J	RC	1.5K OHM 1/16W	0402WGJ0152TCE	1
R2946	X-R808R9101J	RC	100 OHM 1/16W	0402WGJ0101TCE	1
R2948	X-R808R9561J	RC	560 OHM 1/16W	0402WGJ0561TCE	1
R2949	X-R808R9101J	RC	100 OHM 1/16W	0402WGJ0101TCE	1
R2950	X-R808R9472J	RC	4.7K OHM 1/16W	0402WGJ0472TCE	1
R2954	X-R808R9103J	RC	10K OHM 1/16W	0402WGJ0103TCE	1
R2961	X-R808R9472J	RC	4.7K OHM 1/16W	0402WGJ0472TCE	1
R2962	X-R808R9472J	RC	4.7K OHM 1/16W	0402WGJ0472TCE	1
R2963	X-R808R9101J	RC	100 OHM 1/16W	0402WGJ0101TCE	1
R2964	X-R808R9472J	RC	4.7K OHM 1/16W	0402WGJ0472TCE	1
R2965	X-R808R9220J	RC	22 OHM 1/16W	0402WGJ0220TCE	1
R2970	X-R808R9472J	RC	4.7K OHM 1/16W	0402WGJ0472TCE	1
R2971	X-R808R9472J	RC	4.7K OHM 1/16W	0402WGJ0472TCE	1
R2972	X-R808R9472J	RC	4.7K OHM 1/16W	0402WGJ0472TCE	1

R2973	X-R808R9101J	RC	100	OHM 1/16W	0402WGJ0101TCE	1
R2974	X-R808R9561J	RC	560	OHM 1/16W	0402WGJ0561TCE	1
R2975	X-R808R9472J	RC	4.7K	OHM 1/16W	0402WGJ0472TCE	1
R2976	X-R808R9821J	RC	820	OHM 1/16W	0402WGJ0821TCE	1
R2977	X-R803R93R9J	RC	3.9	OHM 1/16W	HPWG J 3R9 T50	1
R3008	X-R808R9822J	RC	8.2K	OHM 1/16W	0402WGJ0822TCE	1
R3010	X-R808R9822J	RC	8.2K	OHM 1/16W	0402WGJ0822TCE	1
R3011	X-R808R9102J	RC	1K	OHM 1/16W	0402WGJ0102TCE	1
R3015	X-R808R9103J	RC	10K	OHM 1/16W	0402WGJ0103TCE	1
R3017	X-R808R9183F	RC	18K	OHM 1/16W	0402WGF1802TCE	1
R3019	X-R808R9622J	RC	6.2K	OHM 1/16W	0402WGJ0622TCE	1
R3020	X-R808R9822F	RC	8.2K	OHM 1/16W	0402WGF8201TCE	1
R3021	X-R808R9561F	RC	560	OHM 1/16W	0402WGF0561TCE	1
R3022	X-R808R9273F	RC	27K	OHM 1/16W	0402WGF2702TCE	1
R3023	X-R83KR4101J	RC	100	OHM 1/4W	RK73B2BTDD101J	1
R3025	X-R808R9104J	RC	100K	OHM 1/16W	0402WGJ0104TCE	1
R3026	X-R808R9622J	RC	6.2K	OHM 1/16W	0402WGJ0622TCE	1
R3027	X-R808R9333F	RC	33K	OHM 1/16W	0402WGF0333TCE	1
R3029	X-R808R9512F	RC	5.1K	OHM 1/16W	0402WGF5101TCE	1
R3030	X-R808R9104J	RC	100K	OHM 1/16W	0402WGJ0104TCE	1
R3031	X-R808R9102J	RC	1K	OHM 1/16W	0402WGJ0102TCE	1
R3032	X-R808R9102J	RC	1K	OHM 1/16W	0402WGJ0102TCE	1
R3034	X-R808R9622J	RC	6.2K	OHM 1/16W	0402WGJ0622TCE	1
R3035	X-R808R9203F	RC	20K	OHM 1/16W	0402WGF2002TCE	1
R3037	X-R808R9752F	RC	7.5K	OHM 1/16W	0402WGF7501TCE	1
R3040	X-R808R9102F	RC	1K	OHM 1/16W	0402WGF0102TCE	1
R3041	X-R808R9102J	RC	1K	OHM 1/16W	0402WGJ0102TCE	1
R3042	X-R808R9102J	RC	1K	OHM 1/16W	0402WGJ0102TCE	1
R3043	X-R808R9102J	RC	1K	OHM 1/16W	0402WGJ0102TCE	1
R3047	X-R808R9104J	RC	100K	OHM 1/16W	0402WGJ0104TCE	1
R3048	X-R808R9152F	RC	1.5K	OHM 1/16W	0402WGF1501TCE	1
R3049	X-R808R9271F	RC	270	OHM 1/16W	0402WGF2700TCE	1
R3050	X-R808R9821F	RC	820	OHM 1/16W	0402WGF8200TCE	1
R3051	X-R808R9471J	RC	470	OHM 1/16W	0402WGJ0471TCE	1
R3052	X-R808R9100J	RC	10	OHM 1/16W	0402WGJ0100TCE	1
R3610	X-R808R9103J	RC	10K	OHM 1/16W	0402WGJ0103TCE	1
R3611	X-R808R9473J	RC	47K	OHM 1/16W	0402WGJ0473TCE	1
R3612	X-R808R9473J	RC	47K	OHM 1/16W	0402WGJ0473TCE	1
R3613	X-R808R9102J	RC	1K	OHM 1/16W	0402WGJ0102TCE	1
R3614	X-R808R9104J	RC	100K	OHM 1/16W	0402WGJ0104TCE	1
R3615	X-R808R9100J	RC	10	OHM 1/16W	0402WGJ0100TCE	1
R3616	X-R808R9101J	RC	100	OHM 1/16W	0402WGJ0101TCE	1
R3617	X-R808R9101J	RC	100	OHM 1/16W	0402WGJ0101TCE	1
R4202	X-R808R9330J	RC	33	OHM 1/16W	0402WGJ0330TCE	1
R4208	X-R808R9330J	RC	33	OHM 1/16W	0402WGJ0330TCE	1
R4210	X-R808R9103J	RC	10K	OHM 1/16W	0402WGJ0103TCE	1
R4213	X-R808R9102J	RC	1K	OHM 1/16W	0402WGJ0102TCE	1
R4266	X-R808R9241J	RC	240	OHM 1/16W	0402WGJ0241TCE	1
R4270	X-R808R9101J	RC	100	OHM 1/16W	0402WGJ0101TCE	1
R4274	X-R808R9102J	RC	1K	OHM 1/16W	0402WGJ0102TCE	1
R4275	X-R808R9102J	RC	1K	OHM 1/16W	0402WGJ0102TCE	1
R4276	X-R808R9102J	RC	1K	OHM 1/16W	0402WGJ0102TCE	1
R4279	X-R808R9750J	RC	75	OHM 1/16W	0402WGJ0750TCE	1
R4283	X-R808R9153J	RC	15K	OHM 1/16W	0402WGJ0153TCE	1
R4284	X-R808R9333J	RC	33K	OHM 1/16W	0402WGJ0333TCE	1
R4286	X-R808R9153J	RC	15K	OHM 1/16W	0402WGJ0153TCE	1
R4288	X-R808R9333J	RC	33K	OHM 1/16W	0402WGJ0333TCE	1
R4289	X-R808R9103J	RC	10K	OHM 1/16W	0402WGJ0103TCE	1
R4294	X-R808R9202J	RC	2K	OHM 1/16W	0402WGJ0202TCE	1

R4296	X-R808R9103J	RC	10K	OHM 1/16W	0402WGJ0103TCE	1
R4297	X-R808R9681J	RC	680	OHM 1/16W	0402WGJ0681TCE	1
R4298	X-R808R9473J	RC	47K	OHM 1/16W	0402WGJ0473TCE	1
R4299	X-R808R9103J	RC	10K	OHM 1/16W	0402WGJ0103TCE	1
R4300	X-R808R9103J	RC	10K	OHM 1/16W	0402WGJ0103TCE	1
R4301	X-R808R9103J	RC	10K	OHM 1/16W	0402WGJ0103TCE	1
R4302	X-R808R9472J	RC	4.7K	OHM 1/16W	0402WGJ0472TCE	1
R4303	X-R808R9472J	RC	4.7K	OHM 1/16W	0402WGJ0472TCE	1
R4306	X-R808R9100J	RC	10	OHM 1/16W	0402WGJ0100TCE	1
R4307	X-R808R9470J	RC	47	OHM 1/16W	0402WGJ0470TCE	1
R4308	X-R808R9103J	RC	10K	OHM 1/16W	0402WGJ0103TCE	1
R4309	X-R808R9681J	RC	680	OHM 1/16W	0402WGJ0681TCE	1
R4310	X-R808R9473J	RC	47K	OHM 1/16W	0402WGJ0473TCE	1
R4311	X-R808R9472J	RC	4.7K	OHM 1/16W	0402WGJ0472TCE	1
R4317	X-R808R9333J	RC	33K	OHM 1/16W	0402WGJ0333TCE	1
R4318	X-R808R9153J	RC	15K	OHM 1/16W	0402WGJ0153TCE	1
R4319	X-R808R9333J	RC	33K	OHM 1/16W	0402WGJ0333TCE	1
R4320	X-R808R9153J	RC	15K	OHM 1/16W	0402WGJ0153TCE	1
R4325	X-R808R9333J	RC	33K	OHM 1/16W	0402WGJ0333TCE	1
R4326	X-R808R9153J	RC	15K	OHM 1/16W	0402WGJ0153TCE	1
R4327	X-R808R9333J	RC	33K	OHM 1/16W	0402WGJ0333TCE	1
R4328	X-R808R9153J	RC	15K	OHM 1/16W	0402WGJ0153TCE	1
R4329	X-R808R9102F	RC	1K	OHM 1/16W	0402WGF0102TCE	1
R5804	X-R808R9472J	RC	4.7K	OHM 1/16W	0402WGJ0472TCE	1
R5805	X-R808R9472J	RC	4.7K	OHM 1/16W	0402WGJ0472TCE	1
R5806	X-R808R9472J	RC	4.7K	OHM 1/16W	0402WGJ0472TCE	1
R5808	X-R808R9472J	RC	4.7K	OHM 1/16W	0402WGJ0472TCE	1
R5810	X-R808R9101J	RC	100	OHM 1/16W	0402WGJ0101TCE	1
R5812	X-R808R9101J	RC	100	OHM 1/16W	0402WGJ0101TCE	1
R5814	X-R808R9101J	RC	100	OHM 1/16W	0402WGJ0101TCE	1
R5815	X-R808R9101J	RC	100	OHM 1/16W	0402WGJ0101TCE	1
R5816	X-R808R9101J	RC	100	OHM 1/16W	0402WGJ0101TCE	1
R5817	X-R808R9331J	RC	330	OHM 1/16W	0402WGJ0331TCE	1
R5818	X-R808R9331J	RC	330	OHM 1/16W	0402WGJ0331TCE	1
R5819	X-R808R9473J	RC	47K	OHM 1/16W	0402WGJ0473TCE	1
R5824	X-R808R9472J	RC	4.7K	OHM 1/16W	0402WGJ0472TCE	1
R5825	X-R808R9472J	RC	4.7K	OHM 1/16W	0402WGJ0472TCE	1
R5831	X-R808R9104J	RC	100K	OHM 1/16W	0402WGJ0104TCE	1
R5832	X-R808R9392F	RC	3.9K	OHM 1/16W	0402WGF0392TCE	1
R5833	X-R808R9821F	RC	820	OHM 1/16W	0402WGF8200TCE	1
R5834	X-R808R9822F	RC	8.2K	OHM 1/16W	0402WGF8201TCE	1
R5837	X-R808R9471J	RC	470	OHM 1/16W	0402WGJ0471TCE	1
R5838	X-R808R9472J	RC	4.7K	OHM 1/16W	0402WGJ0472TCE	1
R5839	X-R808R9472J	RC	4.7K	OHM 1/16W	0402WGJ0472TCE	1
R5840	X-R808R9331J	RC	330	OHM 1/16W	0402WGJ0331TCE	1
R5841	X-R808R9100J	RC	10	OHM 1/16W	0402WGJ0100TCE	1
R6201	X-R808R9183J	RC	18K	OHM 1/16W	0402WGJ0183TCE	1
R9701	X-R808R9472J	RC	4.7K	OHM 1/16W	0402WGJ0472TCE	1
R9702	X-R808R9472J	RC	4.7K	OHM 1/16W	0402WGJ0472TCE	1
R9704	X-R808R9103J	RC	10K	OHM 1/16W	0402WGJ0103TCE	1
R9706	X-R808R9103J	RC	10K	OHM 1/16W	0402WGJ0103TCE	1
R9707	X-R808R9103J	RC	10K	OHM 1/16W	0402WGJ0103TCE	1
R9709	X-R808R9102J	RC	1K	OHM 1/16W	0402WGJ0102TCE	1
R9710	X-R808R9103J	RC	10K	OHM 1/16W	0402WGJ0103TCE	1
R9711	X-R808R9103J	RC	10K	OHM 1/16W	0402WGJ0103TCE	1
R9712	X-R808R9103J	RC	10K	OHM 1/16W	0402WGJ0103TCE	1
R9715	X-R808R9104J	RC	100K	OHM 1/16W	0402WGJ0104TCE	1
R9717	X-R808R9102J	RC	1K	OHM 1/16W	0402WGJ0102TCE	1
R9719	X-R808R9102J	RC	1K	OHM 1/16W	0402WGJ0102TCE	1

R9720	X-R808R9104J	RC	100K OHM 1/16W	0402WGJ0104TCE	1
*** CAPACITORS ***					
C101	X-CS0RB0N17K	CC	10 UF 10V B	GRM21BB31A106KE18L	1
C102	X-CS0UB0N15K	CC	0.1 UF 10V B	C0402X5R104K100NY	1
C103	X-CS0UB0N16K	CC	1 UF 10V B	GRM155B31A105KE15D	1
C110	X-CS0RB0N17K	CC	10 UF 10V B	GRM21BB31A106KE18L	1
C111	X-CS0UB0N15K	CC	0.1 UF 10V B	C0402X5R104K100NY	1
C115	X-CS0UCH4B1J	CC	12 PF 50V CH	GRM1552C1H120JZ01D	1
C116	X-CS0UB0N15K	CC	0.1 UF 10V B	C0402X5R104K100NY	1
C120	X-CS0UB0N15K	CC	0.1 UF 10V B	C0402X5R104K100NY	1
C122	X-CS0UB0P14K	CC	0.01 UF 6.3V B	C0402X7R103K6R3NY	1
C123	X-CS0UCH411J	CC	10 PF 50V CH	GRM1552C1H100JZ01D	1
C126	X-CS0RB0N17K	CC	10 UF 10V B	GRM21BB31A106KE18L	1
C127	X-CS0RB0N17K	CC	10 UF 10V B	GRM21BB31A106KE18L	1
C128	X-CS0UB0N16K	CC	1 UF 10V B	GRM155B31A105KE15D	1
C129	X-CS0UB0215K	CC	0.1 UF 16V B	C0402X5R104K160NY	1
C301	X-CS0PB03H5K	CC	0.22 UF 25V B	GRM188B11E224KA87D	1
C302	X-CS0PB03H5K	CC	0.22 UF 25V B	GRM188B11E224KA87D	1
C303	X-E7EST2102M	CE	1000 UF 16V	16MHE1000MEFCT8	1
C304	X-CS0UB0215K	CC	0.1 UF 16V B	C0402X5R104K160NY	1
C305	X-E7EST2102M	CE	1000 UF 16V	16MHE1000MEFCT8	1
C306	X-E7EST2102M	CE	1000 UF 16V	16MHE1000MEFCT8	1
C307	X-E7EST2102M	CE	1000 UF 16V	16MHE1000MEFCT8	1
C309	X-CS0UB0P16K	CC	1 UF 6.3V B	GRM155B30J105KE18D	1
C311	X-CS7RB0PH7M	CC	22 UF 6.3V B	CM21X5R226M06AT-ORI	1
C314	X-CS0UB0NL5K	CC	0.33 UF 10V B	GRM155B31A334KE18D	1
C315	X-CS0UCH4S2J	CC	560 PF 50V CH	GRM1552C1H561JA01D	1
C316	X-CS0UCH4U1J	CC	68 PF 50V CH	GRM1552C1H680JZ01D	1
C317	X-CS3RB0217K	CC	10 UF 16V B	GRM21BB31C106KE15L	1
C318	X-CS0UB0N15K	CC	0.1 UF 10V B	C0402X5R104K100NY	1
C319	X-CS0UB0N15K	CC	0.1 UF 10V B	C0402X5R104K100NY	1
C320	X-CS0UB0NL5K	CC	0.33 UF 10V B	GRM155B31A334KE18D	1
C321	X-CS0UCH4S2J	CC	560 PF 50V CH	GRM1552C1H561JA01D	1
C322	X-CS0UCH4U1J	CC	68 PF 50V CH	GRM1552C1H680JZ01D	1
C323	X-CS3RB0217K	CC	10 UF 16V B	GRM21BB31C106KE15L	1
C324	X-CS0UB0N15K	CC	0.1 UF 10V B	C0402X5R104K100NY	1
C325	X-CS3RB0217K	CC	10 UF 16V B	GRM21BB31C106KE15L	1
C326	X-CS3RB0217K	CC	10 UF 16V B	GRM21BB31C106KE15L	1
C327	X-CS3RB0217K	CC	10 UF 16V B	GRM21BB31C106KE15L	1
C328	X-CS3RB0217K	CC	10 UF 16V B	GRM21BB31C106KE15L	1
C2801	X-CS0RB0N17K	CC	10 UF 10V B	GRM21BB31A106KE18L	1
C2802	X-CS0PB0PQ6K	CC	4.7 UF 6.3V B	GRM188B30J475KE18D	1
C2803	X-CS0PB0PQ6K	CC	4.7 UF 6.3V B	GRM188B30J475KE18D	1
C2804	X-CS0PB0PQ6K	CC	4.7 UF 6.3V B	GRM188B30J475KE18D	1
C2805	X-CS0PB0PQ6K	CC	4.7 UF 6.3V B	GRM188B30J475KE18D	1
C2806	X-CS0PB0PQ6K	CC	4.7 UF 6.3V B	GRM188B30J475KE18D	1
C2807	X-CS0PB0PQ6K	CC	4.7 UF 6.3V B	GRM188B30J475KE18D	1
C2808	X-CS0PB0PQ6K	CC	4.7 UF 6.3V B	GRM188B30J475KE18D	1
C2809	X-CS0UB0N15K	CC	0.1 UF 10V B	C0402X5R104K100NY	1
C2810	X-CS0UB0N15K	CC	0.1 UF 10V B	C0402X5R104K100NY	1
C2811	X-CS0UB0N15K	CC	0.1 UF 10V B	C0402X5R104K100NY	1
C2812	X-CS0UB0N15K	CC	0.1 UF 10V B	C0402X5R104K100NY	1
C2813	X-CS0UB0N15K	CC	0.1 UF 10V B	C0402X5R104K100NY	1
C2814	X-CS0UB0N15K	CC	0.1 UF 10V B	C0402X5R104K100NY	1
C2815	X-CS0UB0N15K	CC	0.1 UF 10V B	C0402X5R104K100NY	1
C2816	X-CS0UB0N15K	CC	0.1 UF 10V B	C0402X5R104K100NY	1
C2817	X-CS0UB0N15K	CC	0.1 UF 10V B	C0402X5R104K100NY	1

C2818	X-CS0UB0N15K	CC	0.1	UF 10V B	C0402X5R104K100NY	1
C2819	X-CS0UB0N15K	CC	0.1	UF 10V B	C0402X5R104K100NY	1
C2820	X-CS0UB0N15K	CC	0.1	UF 10V B	C0402X5R104K100NY	1
C2821	X-CS0UB0N15K	CC	0.1	UF 10V B	C0402X5R104K100NY	1
C2822	X-CS0UB0N15K	CC	0.1	UF 10V B	C0402X5R104K100NY	1
C2823	X-CS0UB0N15K	CC	0.1	UF 10V B	C0402X5R104K100NY	1
C2824	X-CS0UB0N15K	CC	0.1	UF 10V B	C0402X5R104K100NY	1
C2825	X-CS0UB0N15K	CC	0.1	UF 10V B	C0402X5R104K100NY	1
C2826	X-CS0UB0N15K	CC	0.1	UF 10V B	C0402X5R104K100NY	1
C2827	X-CS0UB0N15K	CC	0.1	UF 10V B	C0402X5R104K100NY	1
C2828	X-CS0UB0N15K	CC	0.1	UF 10V B	C0402X5R104K100NY	1
C2829	X-CS0UB0N15K	CC	0.1	UF 10V B	C0402X5R104K100NY	1
C2830	X-CS0UB0N15K	CC	0.1	UF 10V B	C0402X5R104K100NY	1
C2831	X-E7EXU0470D	CE	47	UF 6.3V	6.3MH747MEFCT5	1
C2832	X-CS0UB0N15K	CC	0.1	UF 10V B	C0402X5R104K100NY	1
C2833	X-CS0UB0N15K	CC	0.1	UF 10V B	C0402X5R104K100NY	1
C2834	X-CS0UB0N15K	CC	0.1	UF 10V B	C0402X5R104K100NY	1
C2835	X-CS0UB0N15K	CC	0.1	UF 10V B	C0402X5R104K100NY	1
C2836	X-CS0UB0N15K	CC	0.1	UF 10V B	C0402X5R104K100NY	1
C2837	X-CS0UB0N15K	CC	0.1	UF 10V B	C0402X5R104K100NY	1
C2838	X-CS0UB0N15K	CC	0.1	UF 10V B	C0402X5R104K100NY	1
C2839	X-CS0UB0N15K	CC	0.1	UF 10V B	C0402X5R104K100NY	1
C2840	X-CS0UB0N15K	CC	0.1	UF 10V B	C0402X5R104K100NY	1
C2841	X-CS0UB0N15K	CC	0.1	UF 10V B	C0402X5R104K100NY	1
C2842	X-CS0UB0N15K	CC	0.1	UF 10V B	C0402X5R104K100NY	1
C2843	X-CS0UB0N15K	CC	0.1	UF 10V B	C0402X5R104K100NY	1
C2844	X-CS0UB0N15K	CC	0.1	UF 10V B	C0402X5R104K100NY	1
C2845	X-CS0UB0N15K	CC	0.1	UF 10V B	C0402X5R104K100NY	1
C2846	X-CS0UB0N15K	CC	0.1	UF 10V B	C0402X5R104K100NY	1
C2847	X-CS0RB0N17K	CC	10	UF 10V B	GRM21BB31A106KE18L	1
C2848	X-CS0RB0N17K	CC	10	UF 10V B	GRM21BB31A106KE18L	1
C2849	X-CS0UB0N16K	CC	1	UF 10V B	GRM155B31A105KE15D	1
C2850	X-CS0UB0N15K	CC	0.1	UF 10V B	C0402X5R104K100NY	1
C2851	X-CS0UB0N15K	CC	0.1	UF 10V B	C0402X5R104K100NY	1
C2852	X-CS0UB0N15K	CC	0.1	UF 10V B	C0402X5R104K100NY	1
C2853	X-CS0UB0N15K	CC	0.1	UF 10V B	C0402X5R104K100NY	1
C2854	X-CS0UB0N15K	CC	0.1	UF 10V B	C0402X5R104K100NY	1
C2855	X-CS0UB0N15K	CC	0.1	UF 10V B	C0402X5R104K100NY	1
C2856	X-CS0UB0N15K	CC	0.1	UF 10V B	C0402X5R104K100NY	1
C2857	X-CS0UB0N15K	CC	0.1	UF 10V B	C0402X5R104K100NY	1
C2858	X-CS0UB0N15K	CC	0.1	UF 10V B	C0402X5R104K100NY	1
C2859	X-CS0UB0N15K	CC	0.1	UF 10V B	C0402X5R104K100NY	1
C2860	X-CS0UB0N15K	CC	0.1	UF 10V B	C0402X5R104K100NY	1
C2861	X-CS0UB0N15K	CC	0.1	UF 10V B	C0402X5R104K100NY	1
C2862	X-CS0UB0N15K	CC	0.1	UF 10V B	C0402X5R104K100NY	1
C2863	X-CS0UB0N15K	CC	0.1	UF 10V B	C0402X5R104K100NY	1
C2864	X-CS0UB0N15K	CC	0.1	UF 10V B	C0402X5R104K100NY	1
C2866	X-CS0UB0315K	CC	0.1	UF 25V B	TMK105BJ104KV-F	1
C2868	X-CS0RB0N17K	CC	10	UF 10V B	GRM21BB31A106KE18L	1
C2869	X-CS0RB0PH7M	CC	22	UF 6.3V B	GRM21BB30J226ME38L	1
C2870	X-CS0RB0PH7M	CC	22	UF 6.3V B	GRM21BB30J226ME38L	1
C2871	X-CS0RB0PH7M	CC	22	UF 6.3V B	GRM21BB30J226ME38L	1
C2872	X-E7EXU1221D	CE	220	UF 10V	10MH7220MEFCT5	1
C2873	X-CS0RB0N17K	CC	10	UF 10V B	GRM21BB31A106KE18L	1
C2874	X-CS0UB0N16K	CC	1	UF 10V B	GRM155B31A105KE15D	1
C2875	X-CS0UB0N15K	CC	0.1	UF 10V B	C0402X5R104K100NY	1
C2876	X-CS0UB0N15K	CC	0.1	UF 10V B	C0402X5R104K100NY	1
C2877	X-CS0UB0N15K	CC	0.1	UF 10V B	C0402X5R104K100NY	1
C2878	X-CS0UB0N15K	CC	0.1	UF 10V B	C0402X5R104K100NY	1

C2879	X-CS0UB0N15K	CC	0.1	UF 10V B	C0402X5R104K100NY	1
C2880	X-CS0UB0N15K	CC	0.1	UF 10V B	C0402X5R104K100NY	1
C2881	X-CS0UB0N15K	CC	0.1	UF 10V B	C0402X5R104K100NY	1
C2882	X-CS0UB0N15K	CC	0.1	UF 10V B	C0402X5R104K100NY	1
C2883	X-CS0UB0N15K	CC	0.1	UF 10V B	C0402X5R104K100NY	1
C2884	X-CS0UB0N15K	CC	0.1	UF 10V B	C0402X5R104K100NY	1
C2885	X-CS0UB0N15K	CC	0.1	UF 10V B	C0402X5R104K100NY	1
C2886	X-CS0UB0N15K	CC	0.1	UF 10V B	C0402X5R104K100NY	1
C2887	X-CS0UB0N15K	CC	0.1	UF 10V B	C0402X5R104K100NY	1
C2888	X-CS0UB0N15K	CC	0.1	UF 10V B	C0402X5R104K100NY	1
C2889	X-CS0UB0N15K	CC	0.1	UF 10V B	C0402X5R104K100NY	1
C2890	X-CS0UB0N15K	CC	0.1	UF 10V B	C0402X5R104K100NY	1
C2898	X-CS0UCH4L1J	CC	33	PF 50V CH	C0402C0G330J500NY	1
C2899	X-CS0UCH4L1J	CC	33	PF 50V CH	C0402C0G330J500NY	1
C2900	X-CS0UCH4H1J	CC	22	PF 50V CH	C0402C0G220J500NY	1
C2901	X-CS0UCH4H1J	CC	22	PF 50V CH	C0402C0G220J500NY	1
C2902	X-CS0UB0N15K	CC	0.1	UF 10V B	C0402X5R104K100NY	1
C2904	X-CS0PB0PQ6K	CC	4.7	UF 6.3V B	GRM188B30J475KE18D	1
C2905	X-CS0UB0N15K	CC	0.1	UF 10V B	C0402X5R104K100NY	1
C2906	X-CS0PB0N16K	CC	1	UF 10V B	GRM188B11A105K	1
C2907	X-CS0RB0N17K	CC	10	UF 10V B	GRM21BB31A106KE18L	1
C2909	X-CS0UB0N15K	CC	0.1	UF 10V B	C0402X5R104K100NY	1
C2911	X-CS0UB0413K	CC	0.001	UF 50V B	C0402X7R102K500NY	1
C2912	X-CS0UB0N15K	CC	0.1	UF 10V B	C0402X5R104K100NY	1
C2915	X-CS0UB0N15K	CC	0.1	UF 10V B	C0402X5R104K100NY	1
C2916	X-CS0UB0N15K	CC	0.1	UF 10V B	C0402X5R104K100NY	1
C2920	X-CS0RB0N17K	CC	10	UF 10V B	GRM21BB31A106KE18L	1
C2921	X-CS0UB0N15K	CC	0.1	UF 10V B	C0402X5R104K100NY	1
C2922	X-CS0PB0PQ6K	CC	4.7	UF 6.3V B	GRM188B30J475KE18D	1
C2923	X-CS0PB0PQ6K	CC	4.7	UF 6.3V B	GRM188B30J475KE18D	1
C2924	X-CS0UB0P14K	CC	0.01	UF 6.3V B	C0402X7R103K6R3NY	1
C2925	X-CS0UB0413K	CC	0.001	UF 50V B	C0402X7R102K500NY	1
C2926	X-CS0UB04Q3K	CC	0.0047	UF 50V B	GRM155B11H472KA01D	1
C2927	X-CS0UB0P14K	CC	0.01	UF 6.3V B	C0402X7R103K6R3NY	1
C2928	X-CS0UB0NH5K	CC	0.22	UF 10V B	C0402X5R224K100NY	1
C2929	X-CS0UB0413K	CC	0.001	UF 50V B	C0402X7R102K500NY	1
C2931	X-CS0UB0N15K	CC	0.1	UF 10V B	C0402X5R104K100NY	1
C2932	X-CS0UB0N15K	CC	0.1	UF 10V B	C0402X5R104K100NY	1
C2933	X-CS0UB0N15K	CC	0.1	UF 10V B	C0402X5R104K100NY	1
C2934	X-CS0UB0P14K	CC	0.01	UF 6.3V B	C0402X7R103K6R3NY	1
C2935	X-CS0UB0P14K	CC	0.01	UF 6.3V B	C0402X7R103K6R3NY	1
C2936	X-CS0PB0P17M	CC	10	UF 6.3V B	GRM188B30J106ME69D+A01	1
C2937	X-CS0PB0PQ6K	CC	4.7	UF 6.3V B	GRM188B30J475KE18D	1
C2938	X-CS0UB0P14K	CC	0.01	UF 6.3V B	C0402X7R103K6R3NY	1
C2939	X-CS0UB0P14K	CC	0.01	UF 6.3V B	C0402X7R103K6R3NY	1
C2940	X-CS0UB0P14K	CC	0.01	UF 6.3V B	C0402X7R103K6R3NY	1
C2941	X-CS0UB0P14K	CC	0.01	UF 6.3V B	C0402X7R103K6R3NY	1
C2942	X-CS0UB0P14K	CC	0.01	UF 6.3V B	C0402X7R103K6R3NY	1
C2944	X-CS0UB0N15K	CC	0.1	UF 10V B	C0402X5R104K100NY	1
C2945	X-CS0UB0NH5K	CC	0.22	UF 10V B	C0402X5R224K100NY	1
C2946	X-CS0UB0N15K	CC	0.1	UF 10V B	C0402X5R104K100NY	1
C2947	X-CS0UCH4N2J	CC	390	PF 50V CH	GRM1552C1H391JA01D	1
C2948	X-CS0UB0N15K	CC	0.1	UF 10V B	C0402X5R104K100NY	1
C2949	X-CS0PB0P17M	CC	10	UF 6.3V B	GRM188B30J106ME69D+A01	1
C2950	X-CS0PB04W3K	CC	0.0082	UF 50V B	GRM39B822K50	1
C2951	X-CS0UB0N15K	CC	0.1	UF 10V B	C0402X5R104K100NY	1
C2952	X-CS0UB0N16K	CC	1	UF 10V B	GRM155B31A105KE15D	1
C2953	X-CS0UB0N15K	CC	0.1	UF 10V B	C0402X5R104K100NY	1
C2954	X-CS0PB0P17M	CC	10	UF 6.3V B	GRM188B30J106ME69D+A01	1

C2955	X-CS0UB0N15K	CC	0.1	UF 10V B	C0402X5R104K100NY	1
C2956	X-CS0UB0N15K	CC	0.1	UF 10V B	C0402X5R104K100NY	1
C2957	X-CS0UB0N15K	CC	0.1	UF 10V B	C0402X5R104K100NY	1
C2958	X-CS0UB0N15K	CC	0.1	UF 10V B	C0402X5R104K100NY	1
C2959	X-CS0UCH4L1J	CC	33	PF 50V CH	C0402C0G330J500NY	1
C2960	X-CS0UB0N15K	CC	0.1	UF 10V B	C0402X5R104K100NY	1
C2961	X-CS0PB0NH6K	CC	2.2	UF 10V B	GRM188B31A225KE33D	1
C2963	X-CS0UCH4S1J	CC	56	PF 50V CH	C0402C0G560J500NY	1
C2964	X-CS0PB0NH6K	CC	2.2	UF 10V B	GRM188B31A225KE33D	1
C2965	X-CS0PB0P17M	CC	10	UF 6.3V B	GRM188B30J106ME69D+A01	1
C2966	X-CS0PB0NH6K	CC	2.2	UF 10V B	GRM188B31A225KE33D	1
C2967	X-CS0PB0PQ6K	CC	4.7	UF 6.3V B	GRM188B30J475KE18D	1
C2968	X-CS0PB0PQ6K	CC	4.7	UF 6.3V B	GRM188B30J475KE18D	1
C2969	X-CS0PB0PQ6K	CC	4.7	UF 6.3V B	GRM188B30J475KE18D	1
C2970	X-CS0PB0P17M	CC	10	UF 6.3V B	GRM188B30J106ME69D+A01	1
C2972	X-CS0UB0N15K	CC	0.1	UF 10V B	C0402X5R104K100NY	1
C2973	X-CS0UB0N15K	CC	0.1	UF 10V B	C0402X5R104K100NY	1
C2974	X-CS0PB0NH6K	CC	2.2	UF 10V B	GRM188B31A225KE33D	1
C2975	X-CS0PB0NH6K	CC	2.2	UF 10V B	GRM188B31A225KE33D	1
C2976	X-CS0PB0NH6K	CC	2.2	UF 10V B	GRM188B31A225KE33D	1
C2977	X-CS0UB0N15K	CC	0.1	UF 10V B	C0402X5R104K100NY	1
C2978	X-CS0PB0PQ6K	CC	4.7	UF 6.3V B	GRM188B30J475KE18D	1
C2980	X-E7ESU2221M	CE		220 UF 16V	16MHE220MEFCT1	1
C2981	X-CS0PB0315K	CC	0.1	UF 25V B	C0603X7R104K250NT	1
C2982	X-CS0RB0N17K	CC	10	UF 10V B	GRM21BB31A106KE18L	1
C2983	X-CS0UB0315K	CC	0.1	UF 25V B	TMK105BJ104KV-F	1
C2984	X-CS0UCH4Q1J	CC	47	PF 50V CH	GRM1552C1H470JZ01D	1
C2986	X-CS0UB0N15K	CC	0.1	UF 10V B	C0402X5R104K100NY	1
C2987	X-CS0UB0N15K	CC	0.1	UF 10V B	C0402X5R104K100NY	1
C2988	X-CS0UB0N15K	CC	0.1	UF 10V B	C0402X5R104K100NY	1
C2989	X-CS0UB0N15K	CC	0.1	UF 10V B	C0402X5R104K100NY	1
C2990	X-CS0UB04Q3K	CC	0.0047	UF 50V B	GRM155B11H472KA01D	1
C2991	X-CS0RB0N17K	CC	10	UF 10V B	GRM21BB31A106KE18L	1
C2992	X-CS0UB0413K	CC	0.001	UF 50V B	C0402X7R102K500NY	1
C2993	X-CS0UB0413K	CC	0.001	UF 50V B	C0402X7R102K500NY	1
C2994	X-CS0UCH4Q1J	CC	47	PF 50V CH	GRM1552C1H470JZ01D	1
C2995	X-CS0UCH4Q1J	CC	47	PF 50V CH	GRM1552C1H470JZ01D	1
C2996	X-CS0UB0N15K	CC	0.1	UF 10V B	C0402X5R104K100NY	1
C3000	X-CS0UB0413K	CC	0.001	UF 50V B	C0402X7R102K500NY	1
C3001	X-CS0UB0N15K	CC	0.1	UF 10V B	C0402X5R104K100NY	1
C3002	X-E7EXU1221D	CE		220 UF 10V	10MH7220MEFCT5	1
C3004	X-CS0UB0214K	CC	0.01	UF 16V B	C0402X7R103K160NY	1
C3008	X-CS0UB0315K	CC	0.1	UF 25V B	TMK105BJ104KV-F	1
C3012	X-CS0UB0N15K	CC	0.1	UF 10V B	C0402X5R104K100NY	1
C3013	X-CS0UB0NH5K	CC	0.22	UF 10V B	C0402X5R224K100NY	1
C3014	X-CS0UB0315K	CC	0.1	UF 25V B	TMK105BJ104KV-F	1
C3015	X-CS0RB0N17K	CC	10	UF 10V B	GRM21BB31A106KE18L	1
C3016	X-CS0RB0N17K	CC	10	UF 10V B	GRM21BB31A106KE18L	1
C3017	X-CS0RB0N17K	CC	10	UF 10V B	GRM21BB31A106KE18L	1
C3022	X-CS0PB02L5K	CC	0.33	UF 16V B	C0603X5R334K160NT	1
C3024	X-CS0RB0N17K	CC	10	UF 10V B	GRM21BB31A106KE18L	1
C3025	X-CS0RB0N17K	CC	10	UF 10V B	GRM21BB31A106KE18L	1
C3026	X-CS0RB0N17K	CC	10	UF 10V B	GRM21BB31A106KE18L	1
C3027	X-CS0PB0216K	CC	1	UF 16V B	GRM188B31C105KA92D	1
C3029	X-CS0UB0215K	CC	0.1	UF 16V B	C0402X5R104K160NY	1
C3031	X-CS0UB0N15K	CC	0.1	UF 10V B	C0402X5R104K100NY	1
C3032	X-CS0RB0N17K	CC	10	UF 10V B	GRM21BB31A106KE18L	1
C3033	X-CS0RB0N17K	CC	10	UF 10V B	GRM21BB31A106KE18L	1
C3034	X-CS0RB0N17K	CC	10	UF 10V B	GRM21BB31A106KE18L	1

C3035	X-CS0RB0N17K	CC	10	UF 10V B	GRM21BB31A106KE18L	1
C3038	X-CS0UB04Q3K	CC	0.0047UF	50V B	GRM155B11H472KA01D	1
C3042	X-CS0UB0315K	CC	0.1	UF 25V B	TMK105BJ104KV-F	1
C3043	X-CS0RB0N17K	CC	10	UF 10V B	GRM21BB31A106KE18L	1
C3044	X-CS0UB04Q3K	CC	0.0047UF	50V B	GRM155B11H472KA01D	1
C3045	X-CS0RB0PH7M	CC	22	UF 6.3V B	GRM21BB30J226ME38L	1
C3046	X-CS0RB0P17K	CC	10	UF 6.3V B	GRM21BB30J106KE18L	1
C3047	X-CS0RB0N17K	CC	10	UF 10V B	GRM21BB31A106KE18L	1
C3048	X-CS0RB0N17K	CC	10	UF 10V B	GRM21BB31A106KE18L	1
C3050	X-CS0RB0N17K	CC	10	UF 10V B	GRM21BB31A106KE18L	1
C3051	X-CS0RB0N17K	CC	10	UF 10V B	GRM21BB31A106KE18L	1
C3053	X-CS0RB0N17K	CC	10	UF 10V B	GRM21BB31A106KE18L	1
C3054	X-CS0RB0N17K	CC	10	UF 10V B	GRM21BB31A106KE18L	1
C3057	X-CS0UB0N15K	CC	0.1	UF 10V B	C0402X5R104K100NY	1
C3058	X-CS0UB0314K	CC	0.01	UF 25V B	GRM155B11E103KA01D	1
C3059	X-CS0RB03Q6K	CC	4.7	UF 25V B	CM21X5R475K25AT	1
C3060	X-CS0UB0315K	CC	0.1	UF 25V B	TMK105BJ104KV-F	1
C3061	X-CS0RB03Q6K	CC	4.7	UF 25V B	CM21X5R475K25AT	1
C3062	X-CS0UB04Q3K	CC	0.0047UF	50V B	GRM155B11H472KA01D	1
C3063	X-CS0RB0N17K	CC	10	UF 10V B	GRM21BB31A106KE18L	1
C3064	X-CS0RB0N17K	CC	10	UF 10V B	GRM21BB31A106KE18L	1
C3065	X-CS0RB0N17K	CC	10	UF 10V B	GRM21BB31A106KE18L	1
C3067	X-CS0UB0N15K	CC	0.1	UF 10V B	C0402X5R104K100NY	1
C3069	X-CS0UB04Q3K	CC	0.0047UF	50V B	GRM155B11H472KA01D	1
C3071	X-CS0UB0315K	CC	0.1	UF 25V B	TMK105BJ104KV-F	1
C3072	X-CS0RB0N17K	CC	10	UF 10V B	GRM21BB31A106KE18L	1
C3073	X-CS0UB04Q3K	CC	0.0047UF	50V B	GRM155B11H472KA01D	1
C3075	X-CS0RB0N17K	CC	10	UF 10V B	GRM21BB31A106KE18L	1
C3076	X-CS0RB0N17K	CC	10	UF 10V B	GRM21BB31A106KE18L	1
C3077	X-E7EXU2470D	CE	47	UF 16V	16MH747MEFCT5	1
C3078	X-CS0UB0N15K	CC	0.1	UF 10V B	C0402X5R104K100NY	1
C3080	X-CS0PB0N16K	CC	1	UF 10V B	GRM188B11A105K	1
C3081	X-CS0UB0413K	CC	0.001	UF 50V B	C0402X7R102K500NY	1
C3083	X-CS0UB0PQ5K	CC	0.47	UF 6.3V B	GRM155B30J474KE18D	1
C3603	X-CS0UB0N15K	CC	0.1	UF 10V B	C0402X5R104K100NY	1
C3604	X-CS0UB0N15K	CC	0.1	UF 10V B	C0402X5R104K100NY	1
C3607	X-CS0UB0N15K	CC	0.1	UF 10V B	C0402X5R104K100NY	1
C3608	X-CS0UB0N15K	CC	0.1	UF 10V B	C0402X5R104K100NY	1
C3609	X-CS0PB0PQ6K	CC	4.7	UF 6.3V B	GRM188B30J475KE18D	1
C3610	X-CS0UB0N15K	CC	0.1	UF 10V B	C0402X5R104K100NY	1
C3611	X-CS0PB0PQ6K	CC	4.7	UF 6.3V B	GRM188B30J475KE18D	1
C4218	X-CS0UCH4Q1J	CC	47	PF 50V CH	GRM1552C1H470JZ01D	1
C4219	X-CS0UCH412J	CC	100	PF 50V CH	C0402C0G101J500NY	1
C4223	X-CS0UCH4E1J	CC	15	PF 50V CH	C0402C0G150J500NY	1
C4244	X-CS0UCH412J	CC	100	PF 50V CH	C0402C0G101J500NY	1
C4249	X-CS0UCH4E1J	CC	15	PF 50V CH	C0402C0G150J500NY	1
C4256	X-CS0UB0N15K	CC	0.1	UF 10V B	C0402X5R104K100NY	1
C4264	X-E7EXU2101D	CE	100	UF 16V	16MH7100MEFCT5	1
C4266	X-CS0RB0N17K	CC	10	UF 10V B	GRM21BB31A106KE18L	1
C4267	X-CS0UCH4Q1J	CC	47	PF 50V CH	GRM1552C1H470JZ01D	1
C4268	X-CS0PB0N16K	CC	1	UF 10V B	GRM188B11A105K	1
C4271	X-CS0RB0NH6K	CC	2.2	UF 10V B	GRM21BB11A225KA01L	1
C4275	X-CS0RB0NH6K	CC	2.2	UF 10V B	GRM21BB11A225KA01L	1
C4281	X-E7EXU2101D	CE	100	UF 16V	16MH7100MEFCT5	1
C4284	X-CS0UCH4Q1J	CC	47	PF 50V CH	GRM1552C1H470JZ01D	1
C4286	X-CS0RB0N17K	CC	10	UF 10V B	GRM21BB31A106KE18L	1
C4288	X-CS0UCH4Q1J	CC	47	PF 50V CH	GRM1552C1H470JZ01D	1
C4289	X-CS0PB0N16K	CC	1	UF 10V B	GRM188B11A105K	1
C4290	X-CS0UCH4W2J	CC	820	PF 50V CH	GRM1552C1H821JA01D	1

C4291	X-CS0UB0N15K	CC	0.1	UF 10V B	C0402X5R104K100NY	1
C4292	X-CS0RB0N17K	CC	10	UF 10V B	GRM21BB31A106KE18L	1
C4299	X-CS0RB0217K	CC	10	UF 16V B	CM21X5R106K16AT	1
C4301	X-CS0RB0N17K	CC	10	UF 10V B	GRM21BB31A106KE18L	1
C4304	X-CS0PB0N16K	CC	1	UF 10V B	GRM188B11A105K	1
C4305	X-CS0UCH4W2J	CC	820	PF 50V CH	GRM1552C1H821JA01D	1
C4306	X-CS0PB0PQ6K	CC	4.7	UF 6.3V B	GRM188B30J475KE18D	1
C4307	X-CS0RB03Q6K	CC	4.7	UF 25V B	CM21X5R475K25AT	1
C4308	X-CS0UB0315K	CC	0.1	UF 25V B	TMK105BJ104KV-F	1
C4309	X-CS0RB0217K	CC	10	UF 16V B	CM21X5R106K16AT	1
C4310	X-CS0UB0215K	CC	0.1	UF 16V B	C0402X5R104K160NY	1
C4312	X-CS0UB0413K	CC	0.001	UF 50V B	C0402X7R102K500NY	1
C4314	X-CS0UB0413K	CC	0.001	UF 50V B	C0402X7R102K500NY	1
C4316	X-CS0UCH4E1J	CC	15	PF 50V CH	C0402C0G150J500NY	1
C4319	X-CS0UB0413K	CC	0.001	UF 50V B	C0402X7R102K500NY	1
C4321	X-CS0UB0413K	CC	0.001	UF 50V B	C0402X7R102K500NY	1
C4322	X-CS0UB0413K	CC	0.001	UF 50V B	C0402X7R102K500NY	1
C4323	X-CS0UB0413K	CC	0.001	UF 50V B	C0402X7R102K500NY	1
C4324	X-CS0UB0413K	CC	0.001	UF 50V B	C0402X7R102K500NY	1
C4325	X-CS0UB0413K	CC	0.001	UF 50V B	C0402X7R102K500NY	1
C5803	X-CS0PB0216K	CC	1	UF 16V B	GRM188B31C105KA92D	1
C5804	X-CS0RB0N17K	CC	10	UF 10V B	GRM21BB31A106KE18L	1
C5808	X-E7EXU1221D	CE	220	UF 10V	10MH7220MEFCT5	1
C5809	X-CS0UB0N15K	CC	0.1	UF 10V B	C0402X5R104K100NY	1
C5810	X-E7EXU1221D	CE	220	UF 10V	10MH7220MEFCT5	1
C5812	X-CS0UB0N15K	CC	0.1	UF 10V B	C0402X5R104K100NY	1
C5817	X-E7EXU1221D	CE	220	UF 10V	10MH7220MEFCT5	1
C5818	X-CS0UB0N15K	CC	0.1	UF 10V B	C0402X5R104K100NY	1
C5819	X-CS0UB0N15K	CC	0.1	UF 10V B	C0402X5R104K100NY	1
C5823	X-CS0RB0N17K	CC	10	UF 10V B	GRM21BB31A106KE18L	1
C5824	X-E7EXU1221D	CE	220	UF 10V	10MH7220MEFCT5	1
C5826	X-CS0UB0N15K	CC	0.1	UF 10V B	C0402X5R104K100NY	1
C5827	X-CS0UB0N15K	CC	0.1	UF 10V B	C0402X5R104K100NY	1
C5830	X-CS0RB0N17K	CC	10	UF 10V B	GRM21BB31A106KE18L	1
C5831	X-CS0RB0216K	CC	1	UF 16V B	GRM40B105K16	1
C5832	X-CS0RB0216K	CC	1	UF 16V B	GRM40B105K16	1
C5833	X-CS0RB0N17K	CC	10	UF 10V B	GRM21BB31A106KE18L	1
C5834	X-CS0RB0216K	CC	1	UF 16V B	GRM40B105K16	1
C9701	X-CS0RB0N17K	CC	10	UF 10V B	GRM21BB31A106KE18L	1
C9702	X-CS0RB0N17K	CC	10	UF 10V B	GRM21BB31A106KE18L	1
C9703	X-CS0UB0P16K	CC	1	UF 6.3V B	GRM155B30J105KE18D	1
C9704	X-CS0UB0N15K	CC	0.1	UF 10V B	C0402X5R104K100NY	1

*** DIODES ***

D106	X-DDLRS160T0	DIODE SCHOTTKY BARRIER	SS160-T	1
D107	X-DD1R0100L0	DIODE SILICON	DA2J10100L	1
D2803	X-DE7RB6R82B	DIODE ZENER	UDZSNP6.8B TE-17	1
D2804	X-DE7RB5R62B	DIODE ZENER	UDZSNP5.6B TE-17	1
D2805	X-DE7RB5R62B	DIODE ZENER	UDZSNP5.6B TE-17	1
D2806	X-DE7RB5R62B	DIODE ZENER	UDZSNP5.6B TE-17	1
D2807	X-DD1R0100L0	DIODE SILICON	DA2J10100L	1
D3006	X-D27RB056L0	DIODE SCHOTTKY	RB056L-40TE25	1
D3007	X-D27RB056L0	DIODE SCHOTTKY	RB056L-40TE25	1
D3009	X-D27RB056L0	DIODE SCHOTTKY	RB056L-40TE25	1
D3613	X-DDARR730E0	DIODE SCHOTTKY BARRIER	KDR730E-RTK/P	1
D3614	X-D61R0V8001	DIODE VARISTA	EZJZ0V80010	1
D3615	X-D61R0V8001	DIODE VARISTA	EZJZ0V80010	1
D3616	X-D61R0V8001	DIODE VARISTA	EZJZ0V80010	1

D3626	X-D61R0V8001	DIODE VARISTA	EZJZ0V80010	1
D4228	X-DE7RB4R72B	DIODE ZENER	UDZSNP4.7B TE-17	1
D5803	X-D27RB056L0	DIODE SCHOTTKY	RB056L-40TE25	1

*** ICS ***

IC101	X-I1JN062050	500MA HIGH SIDE SW	MP6205DD-LF-Z	1
IC103	X-IC7J0291C0	RESET IC 2.9 V TYPE CMOS	R3111N291C-TR-F	1
IC104	X-IC7W9331B0	REGULATOR 3.3V	RP170N331B-TR-FE	1
IC105	X-----	MEMORY DATA 32PIN FLASH MICOM ROM 32K	R5F21336CNFP	1
IC301	X-IL9FP15170	8W BTL OR 2X4W SE POWER AMP	TDA1517ATW	1
IC302	X-IL4J045580	AUDIO OPE-AMP SOP8	AZ4558C	1
IC2801	X-ILJM092000	SCALER	SPV9200PD	1
IC2802	X-IGXM05162E	DDR2-800 512M CL=5	H5PS5162FFR-S5C	1
IC2803	X-IGXM05162E	DDR2-800 512M CL=5	H5PS5162FFR-S5C	1
IC2886	X-I07F093290	DC-DC CONVERTER 3.0A	BD9329EFJ-E2	1
IC2888	X-S3JR01WE01	MEMORY DATA 32K EEPROM BR24G32F-WE2	BR24G32F-WE2	1
IC2889	X-----	MEMORY DATA 64MBIT FLASH 104MHZ	EN25Q64-104HIP	1
IC3002	X-I1ZF0001B0	1A REGULATOR	R1173H001B-T1-F	1
IC3004	X-I1ZF9K5010	REGULATOR 5.0V	RP131K501D-TR	1
IC3005	X-I1ZF9K5010	REGULATOR 5.0V	RP131K501D-TR	1
IC3007	X-TJ5MC61100	FET	TPC6110(TE85L,F,M)	1
IC3008	X-I07F093290	DC-DC CONVERTER 3.0A	BD9329EFJ-E2	1
IC3012	X-I1ZF9121D0	REGULATOR 1.2V	RP131H121D-T1-F	1
IC3013	X-ILNJ082930	3A STEP-DOWN CONVERTER	RT8293BHGSP	1
IC3014	X-I07F093290	DC-DC CONVERTER 3.0A	BD9329EFJ-E2	1
IC3015	X-IC7W9501B0	REGULATOR 5.0V	RP170N501B-TR-FE	1
IC3016	X-IC7W9331B0	REGULATOR 3.3V	RP170N331B-TR-FE	1
IC3017	X-ILNJ990250	REGULATOR 1.8V	RT9025-18GSP	1
IC3602	X-S57W02WE02	MEMORY DATA EEPROM 2K	BR24G02F-WE2	1
IC4203	X-I0UF015020	A/V SW 2INPUT 1OUTPUT 6DBAMP	MM1502XNRE	1
IC4204	X-I0QF01RB20	AUDIO OPERATION AMP	NJU72011RB2(Te2)	1
IC4205	X-I1ZF9090B0	REG VOUT=9V HSOP 6PIN	R1190S090B-E2-F	1
IC5801	X-ILNJ990250	REGULATOR 1.8V	RT9025-18GSP	1
IC9701	X-I1ZF9K5010	REGULATOR 5.0V	RP131K501D-TR	1

*** TRANSISTORS ***

Q105	X-TAAA1504SY	TRANSISTOR SILICON	KTA1504S_Y_RTK	1
Q106	X-TAAA1504SY	TRANSISTOR SILICON	KTA1504S_Y_RTK	1
Q301	X-TCAA3875SY	TRANSISTOR SILICON	KTC3875S_Y_RTK	1
Q302	X-TCAA3875SY	TRANSISTOR SILICON	KTC3875S_Y_RTK	1
Q304	X-TPAAA05001	COMPOUND TRANSISTOR	KRA101SRTK	1
Q305	X-TCAA3875SY	TRANSISTOR SILICON	KTC3875S_Y_RTK	1
Q306	X-TCAA3875SY	TRANSISTOR SILICON	KTC3875S_Y_RTK	1
Q307	X-TCAA3875SY	TRANSISTOR SILICON	KTC3875S_Y_RTK	1
Q312	X-TNAAB05003	COMPOUND TRANSISTOR	KRC102SRTK	1
Q2802	X-TPRAB05002	COMPOUND TRANSISTOR	RT1P141C-T112-1	1
Q2807	X-TPRAA05002	COMPOUND TRANSISTOR	RT1P431C-T112-1	1
Q2809	X-T8RA030520	TRANSISTOR SILICON	2SC3052-T1	1
Q2810	X-T27T035410	FET	2SK3541_T2L	1
Q2811	X-TPAAC05002	COMPOUND TRANSISTOR	KRA103SRTK	1
Q2817	X-T27T035410	FET	2SK3541_T2L	1
Q2818	X-T27T035410	FET	2SK3541_T2L	1
Q2819	X-T8RA030520	TRANSISTOR SILICON	2SC3052-T1	1
Q2820	X-TPAAA05001	COMPOUND TRANSISTOR	KRA101SRTK	1
Q2822	X-TPAAA05001	COMPOUND TRANSISTOR	KRA101SRTK	1
Q2823	X-TNAAA05001	COMPOUND TRANSISTOR	KRC101S-RTK	1
Q3002	X-TNAAB05003	COMPOUND TRANSISTOR	KRC102SRTK	1

Q3005	X-T8RA030520	TRANSISTOR SILICON	2SC3052-T1	1
Q3007	X-TPAAA05001	COMPOUND TRANSISTOR	KRA101SRTK	1
Q3008	X-T8RA030520	TRANSISTOR SILICON	2SC3052-T1	1
Q3009	X-TPAAA05001	COMPOUND TRANSISTOR	KRA101SRTK	1
Q3010	X-T8RA030520	TRANSISTOR SILICON	2SC3052-T1	1
Q3011	X-TPAAA05001	COMPOUND TRANSISTOR	KRA101SRTK	1
Q3012	X-TPAAB05001	COMPOUND TRANSISTOR	KRA102SRTK	1
Q3602	X-TNRAB05004	COMPOUND TRANSISTOR	RT1N141C-T112-1	1
Q4214	X-TAAA1504SY	TRANSISTOR SILICON	KTA1504S_Y_RTK	1
Q4215	X-TCAA3875SY	TRANSISTOR SILICON	KTC3875S_Y_RTK	1
Q4216	X-TCAA3875SY	TRANSISTOR SILICON	KTC3875S_Y_RTK	1
Q4218	X-T8RA030520	TRANSISTOR SILICON	2SC3052-T1	1
Q4219	X-TPRAC05003	COMPOUND TRANSISTOR	RT1P241C-T112-1	1
Q4220	X-TCAA3875SY	TRANSISTOR SILICON	KTC3875S_Y_RTK	1
Q5801	X-TNRAC05003	COMPOUND TRANSISTOR	RT1N241C-T112-1	1
Q5802	X-TAAA1504SY	TRANSISTOR SILICON	KTA1504S_Y_RTK	1
Q5803	X-TPAAA05001	COMPOUND TRANSISTOR	KRA101SRTK	1
Q5805	X-T27T035410	FET	2SK3541_T2L	1
Q5806	X-T27T035410	FET	2SK3541_T2L	1
Q5807	X-T27T035410	FET	2SK3541_T2L	1
Q5808	X-T27T035410	FET	2SK3541_T2L	1

*** COILS ***

B101	X-024HC51816	CORE,BEADS	HCB1608KF-181T20	1
B105	X-024HC51216	CORE,BEADS	HCB1608KF-121T20	1
B301	X-024HC13914	CORE,BEADS	HCB3216KF-391T20	1
B302	X-024HC13914	CORE,BEADS	HCB3216KF-391T20	1
B303	X-024HC13914	CORE,BEADS	HCB3216KF-391T20	1
B304	X-024HC13914	CORE,BEADS	HCB3216KF-391T20	1
B308	X-024NC51812	CORE,BEADS	ACMS160808A181_RDC08	1
B309	X-024HC51023	CORE,BEADS	FCM1608KF-102T02	1
B2801	X-024HC51816	CORE,BEADS	HCB1608KF-181T20	1
B2802	X-024HC51816	CORE,BEADS	HCB1608KF-181T20	1
B2803	X-024HC51816	CORE,BEADS	HCB1608KF-181T20	1
B2804	X-024HC51816	CORE,BEADS	HCB1608KF-181T20	1
B2805	X-024HC51816	CORE,BEADS	HCB1608KF-181T20	1
B2806	X-024HC51816	CORE,BEADS	HCB1608KF-181T20	1
B2808	X-024HC51816	CORE,BEADS	HCB1608KF-181T20	1
B2809	X-024HC51816	CORE,BEADS	HCB1608KF-181T20	1
B2810	X-024HC52216	CORE,BEADS	HCB1608KF-221T20	1
B2813	X-024HC51816	CORE,BEADS	HCB1608KF-181T20	1
B2814	X-024HC51023	CORE,BEADS	FCM1608KF-102T02	1
B2815	X-024HC51023	CORE,BEADS	FCM1608KF-102T02	1
B2817	X-024HC51023	CORE,BEADS	FCM1608KF-102T02	1
B2818	X-024HC51023	CORE,BEADS	FCM1608KF-102T02	1
B2820	X-024HC51216	CORE,BEADS	HCB1608KF-121T20	1
B2821	X-024HC51216	CORE,BEADS	HCB1608KF-121T20	1
B2822	X-024HC51216	CORE,BEADS	HCB1608KF-121T20	1
B2823	X-024HC51216	CORE,BEADS	HCB1608KF-121T20	1
B2824	X-024HC51216	CORE,BEADS	HCB1608KF-121T20	1
B2825	X-024HC51216	CORE,BEADS	HCB1608KF-121T20	1
B2826	X-024HC51216	CORE,BEADS	HCB1608KF-121T20	1
B2827	X-024HC51216	CORE,BEADS	HCB1608KF-121T20	1
B2828	X-024HC51216	CORE,BEADS	HCB1608KF-121T20	1
B2829	X-024HC51216	CORE,BEADS	HCB1608KF-121T20	1
B2830	X-024HC51816	CORE,BEADS	HCB1608KF-181T20	1
B2832	X-024HC51816	CORE,BEADS	HCB1608KF-181T20	1
B3001	X-024HC51816	CORE,BEADS	HCB1608KF-181T20	1

B3002	X-024HC51816	CORE,BEADS		HCB1608KF-181T20	1
B3003	X-024HC51816	CORE,BEADS		HCB1608KF-181T20	1
B3004	X-024HC51816	CORE,BEADS		HCB1608KF-181T20	1
B3008	X-024HC13914	CORE,BEADS		HCB3216KF-391T20	1
B3012	X-024HC13914	CORE,BEADS		HCB3216KF-391T20	1
B3013	X-024HC13914	CORE,BEADS		HCB3216KF-391T20	1
B3014	X-024HC51816	CORE,BEADS		HCB1608KF-181T20	1
B3015	X-024HC51816	CORE,BEADS		HCB1608KF-181T20	1
B3016	X-024HC51816	CORE,BEADS		HCB1608KF-181T20	1
B3018	X-024HC51816	CORE,BEADS		HCB1608KF-181T20	1
B3601	X-024HC51816	CORE,BEADS		HCB1608KF-181T20	1
B4203	X-024HC58005	CORE,BEADS		FCM1608CF-800T04	1
B4204	X-024HC58005	CORE,BEADS		FCM1608CF-800T04	1
B4206	X-024HC58005	CORE,BEADS		FCM1608CF-800T04	1
B4220	X-024HC52213	CORE,BEADS		FCM1608KF-221T05	1
B4228	X-024HC56013	CORE,BEADS		FCM1608KF-601T02	1
B4231	X-024HC52213	CORE,BEADS		FCM1608KF-221T05	1
B4233	X-024HC51023	CORE,BEADS		FCM1608KF-102T02	1
B4234	X-024HC51023	CORE,BEADS		FCM1608KF-102T02	1
B4235	X-024HC51023	CORE,BEADS		FCM1608KF-102T02	1
B4236	X-024HC51023	CORE,BEADS		FCM1608KF-102T02	1
B4239	X-024HC58005	CORE,BEADS		FCM1608CF-800T04	1
B4243	X-024HC51216	CORE,BEADS		HCB1608KF-121T20	1
B4244	X-024HC58005	CORE,BEADS		FCM1608CF-800T04	1
B4245	X-024HC51023	CORE,BEADS		FCM1608KF-102T02	1
B4246	X-024HC51023	CORE,BEADS		FCM1608KF-102T02	1
B4247	X-024HC52213	CORE,BEADS		FCM1608KF-221T05	1
B4248	X-024HC58005	CORE,BEADS		FCM1608CF-800T04	1
B4249	X-024HC51023	CORE,BEADS		FCM1608KF-102T02	1
B4250	X-024HC51023	CORE,BEADS		FCM1608KF-102T02	1
B5801	X-024HC51023	CORE,BEADS		FCM1608KF-102T02	1
B5802	X-024HC51816	CORE,BEADS		HCB1608KF-181T20	1
B5803	X-024HC51816	CORE,BEADS		HCB1608KF-181T20	1

L101	X-02DA000124	COIL CHOKE		DLP11SN900HL2L	1
L2801	X-021AMF100M	COIL	10 UH	LQH6PPN100M43K	1
L2802	X-0216SDR56J	COIL	0.56 UH	NLV25T-R56J-PF	1
L3001	X-021AMG100M	COIL	10 UH	LQH88PN100M38K	1
L3002	X-021AMF6R8P	COIL	6.8 UH	LQH6PPN6R8M43K	1
L3003	X-021AMF100M	COIL	10 UH	LQH6PPN100M43K	1
L3603	X-02D1000119	COIL CHOKE		EXC28CG900U	1
L3604	X-02D1000119	COIL CHOKE		EXC28CG900U	1
L5802	X-0216S81R0M	COIL	1 UH	NLCV32T-1R0M-PF	1
L5803	X-0216S81R0M	COIL	1 UH	NLCV32T-1R0M-PF	1
L5804	X-0216S81R0M	COIL	1 UH	NLCV32T-1R0M-PF	1
L5805	X-0216S81R0M	COIL	1 UH	NLCV32T-1R0M-PF	1
L5806	X-0216S81R0M	COIL	1 UH	NLCV32T-1R0M-PF	1

*** JACKS ***

CP9701	X-0636800019	HOLDER,IC		A01A5A00A910P00	1
J4208	X-063Y100099	SOCKET,21PIN		RGB-05D	1
J4215	X-060K491002	RCA JACK		AV2-13P-73S1H	1
J4216	X-060K431052	RCA JACK		AV4-57A03-10H	1
J8051	X-060K131027	HEADPHONE JACK		CKX-035-349ABZ1	1

*** CONNECTORS ***

CP301	X-069S140419	CONNECTOR PCB SIDE	A2502WV2-4P	1
CD2819	X-06CP242104	CORD CONNECTOR	CP242104	1
CP3011	X-069E7G0630	CONNECTOR PCB SIDE	00_6216_016_000_808+	1

*** CRYSTAL & CERAMIC OSCILLATORS ***

X101	X-100DT01601	CRYSTAL	SMD-49	1
X2801	X-100GT02727	CRYSTAL	SMD-49 C27000J029	1

*** NETWORKS ***

NR2801	X-110P4470M5	R,NETWORK	4D02WGJ0470TCE	1
NR2802	X-110P4470M5	R,NETWORK	4D02WGJ0470TCE	1
NR2803	X-110P4470M5	R,NETWORK	4D02WGJ0470TCE	1
NR2804	X-110P4470M5	R,NETWORK	4D02WGJ0470TCE	1
NR2805	X-110P4470M5	R,NETWORK	4D02WGJ0470TCE	1
NR2806	X-110P4470M5	R,NETWORK	4D02WGJ0470TCE	1
NR2807	X-110P4470M5	R,NETWORK	4D02WGJ0470TCE	1
NR2808	X-110P4470M5	R,NETWORK	4D02WGJ0470TCE	1
NR2809	X-110P4470M5	R,NETWORK	4D02WGJ0470TCE	1
NR2810	X-110P4470M5	R,NETWORK	4D02WGJ0470TCE	1
NR2811	X-110P4470M5	R,NETWORK	4D02WGJ0470TCE	1
NR2812	X-110P4470M5	R,NETWORK	4D02WGJ0470TCE	1
NR2813	X-110P4470M5	R,NETWORK	4D02WGJ0470TCE	1
NR2814	X-110P4470M5	R,NETWORK	4D02WGJ0470TCE	1
NR2815	X-110P4470M5	R,NETWORK	4D02WGJ0470TCE	1
NR2816	X-110P4470M5	R,NETWORK	4D02WGJ0470TCE	1
NR2817	X-110P4470M5	R,NETWORK	4D02WGJ0470TCE	1
NR2818	X-110P4470M5	R,NETWORK	4D02WGJ0470TCE	1
NR2819	X-110P4220M5	R,NETWORK	4D02WGJ0220TCE	1
NR2820	X-110P4220M5	R,NETWORK	4D02WGJ0220TCE	1
NR2821	X-110P4220M5	R,NETWORK	4D02WGJ0220TCE	1
NR2822	X-110P4220M5	R,NETWORK	4D02WGJ0220TCE	1
NR2823	X-110P4220M5	R,NETWORK	4D02WGJ0220TCE	1
NR2824	X-110P4220M5	R,NETWORK	4D02WGJ0220TCE	1
NR9701	X-110P4220M5	R,NETWORK	4D02WGJ0220TCE	1
NR9702	X-110P4220M5	R,NETWORK	4D02WGJ0220TCE	1
NR9703	X-110P4220M5	R,NETWORK	4D02WGJ0220TCE	1
NR9704	X-110P4220M5	R,NETWORK	4D02WGJ0220TCE	1
NR9705	X-110P4220M5	R,NETWORK	4D02WGJ0220TCE	1
NR9706	X-110P4220M5	R,NETWORK	4D02WGJ0220TCE	1
NR9707	X-110P4220M5	R,NETWORK	4D02WGJ0220TCE	1
NR9708	X-110P4220M5	R,NETWORK	4D02WGJ0220TCE	1
NR9709	X-110P4220M5	R,NETWORK	4D02WGJ0220TCE	1
NR9710	X-110P4220M5	R,NETWORK	4D02WGJ0220TCE	1
NR9711	X-110P4220M5	R,NETWORK	4D02WGJ0220TCE	1
NR9712	X-110P4220M5	R,NETWORK	4D02WGJ0220TCE	1
NR9713	X-110P4220M5	R,NETWORK	4D02WGJ0220TCE	1
NR9714	X-110P4220M5	R,NETWORK	4D02WGJ0220TCE	1
NR9715	X-110P4000M5	R,NETWORK	4D02WGJ0000TCE	1

*** OTHERS ***

CP101	X-06GSAA1010	CONNECTOR PCB SIDE	C-001-5-4K221000	1
CP103	X-06GG270029	CONNECTOR PCB SIDE	A2001WV-7A	1
CP302	X-06GG2B0029	CONNECTOR PCB SIDE	A2001WV-11A	1
CP2801	X-06GG240029	CONNECTOR PCB SIDE	A2001WV-4A	1
CP2802	X-06GG260029	CONNECTOR PCB SIDE	A2001WV-6A	1
CP2814	X-06GG230029	CONNECTOR PCB SIDE	A2001WV-3A	1

CP2815	X-06GG2U0051	CONNECTOR PCB SIDE	A2006WV30	1
CP3602	X-06GSYJ3098	CONNECTOR PCB SIDE	C-HDM-6-KK223110	1
CP4201	X-06G7S21501	CONNECTOR PCB SIDE	WD-00021-R	1

POWER PCB ASS'Y

*** PCB ***

PCB240	X-A3JR01W240P	POWER PCB ASS'Y	CEK631A	1
--------	---------------	-----------------	---------	---

*** RESISTORS ***

R501	X-R002T2562J	RC	5.6K OHM 1/2W	CR1/2W-SS562JT/B	1
R502	X-R002T4331J	RC	330 OHM 1/4W	BCS4J0331A10	1
! R503	X-RC31X1126J	RC	12M OHM 1W	RCR60CT52A126J	1
! R504	X-R8X2R8334J	RC	330K OHM 1/8W	1206W8J0334T5E	1
! R505	X-R3K781R27J	R,METAL OXIDE	0.27 OHM 1W	ERX1FJR27H	1
! R506	X-R803R9333J	RC	33K OHM 1/16W	HPWG J 333 T50	1
R507	X-R002T4101J	RC	100 OHM 1/4W	BCS4J0101A10	1
! R510	X-R63881R22J	R,FUSE	0.22 OHM 1W	RF1CL15AR22J	1
! R511	X-RC31X1224J	RC	220K OHM 1W	RCR60CT52A224J	1
R512	X-R002T2562J	RC	5.6K OHM 1/2W	CR1/2W-SS562JT/B	1
R513	X-R803R9221J	RC	220 OHM 1/16W	HPWGGJ221T50	1
R514	X-R803R9330J	RC	33 OHM 1/16W	HPWG J 330 T50	1
R515	X-R803R9102J	RC	1K OHM 1/16W	HPWGGJ102T50	1
R516	X-R803R9104J	RC	100K OHM 1/16W	HPWGGJ104T50	1
! R518	X-R002T4101J	RC	100 OHM 1/4W	BCS4J0101A10	1
R519	X-R803R9103J	RC	10K OHM 1/16W	HPWGGJ103T50	1
! R520	X-R8X2R8334J	RC	330K OHM 1/8W	1206W8J0334T5E	1
R522	X-R803R7222J	RC	2.2K OHM 1/10W	0603SAJ0222T5E	1
R523	X-R803R9222F	RC	2.2K OHM 1/16W	HPWGF222T50	1
R524	X-R803R9821F	RC	820 OHM 1/16W	HPWGF821T50	1
R525	X-R803R9222F	RC	2.2K OHM 1/16W	HPWGF222T50	1
! R526	X-R8X2R8334J	RC	330K OHM 1/8W	1206W8J0334T5E	1
! R528	X-R8X2R8334J	RC	330K OHM 1/8W	1206W8J0334T5E	1
R529	X-R803R9103J	RC	10K OHM 1/16W	HPWGGJ103T50	1
R532	X-R803R9103J	RC	10K OHM 1/16W	HPWGGJ103T50	1
R534	X-R002T4150J	RC	15 OHM 1/4W	BCS4J0150A10	1
R7002	X-R803R9223J	RC	22K OHM 1/16W	HPWG J 223 T50	1
R7003	X-R803R9100J	RC	10 OHM 1/16W	HPWGGJ100T50	1
R7004	X-R803R9103F	RC	10K OHM 1/16W	HPWGF103T50	1
R7005	X-R803R9102F	RC	1K OHM 1/16W	HPWGF102T50	1
R7009	X-R861R41R5F	RC	1.5 OHM 1/4W	MCR10EZHFL1R5	1
R7010	X-R861R41R5F	RC	1.5 OHM 1/4W	MCR10EZHFL1R5	1
R7011	X-R861R41R5F	RC	1.5 OHM 1/4W	MCR10EZHFL1R5	1
R7012	X-R861R41R5F	RC	1.5 OHM 1/4W	MCR10EZHFL1R5	1
R7013	X-R803R9102J	RC	1K OHM 1/16W	HPWGGJ102T50	1
R7014	X-R803R9102J	RC	1K OHM 1/16W	HPWGGJ102T50	1
R7015	X-R803R9101J	RC	100 OHM 1/16W	HPWGGJ101T50	1
R7017	X-R803R9473J	RC	47K OHM 1/16W	HPWG J 473 T50	1
R7018	X-R002T4150J	RC	15 OHM 1/4W	BCS4J0150A10	1

*** CAPACITORS ***

! C501	X-CS0PB04E4K	CC	0.015 UF 50V B	C0603X7R153K500NT	1
! C502	X-E83FHH820D	CE	82 UF 400V	LGJ2G820MELB	1
! C503	X-CS0PCH4L2J	CC	330 PF 50V CH	C0603C0G331J500NT	1
! C504	X-E9E8F1182D	CE	1800 UF 10V	10VZLJ1800MKC10*20	1
! C505	X-CS0PCH411D	CC	10 PF 50V CH	GRM1882C1H100JA01D	1

! C506	X-P4K12D224K	CMPP	0.22 UF 310V	LE224-MX-C3.5	1
! C507	X-CE39E0M13M	CC	0.001 UF 250V E	DE1E3KX102MB4BL01	1
! C508	X-P4K12D104K	CMPP	.1 UF 310V	LE104-MX-C3.5	1
! C509	X-CS0PB0415K	CC	0.1 UF 50V B	C0603X7R104K500NT	1
! C511	X-E8E1T3471M	CE	470 UF 25V	25ZLH470MEFCT8 10*12.5	1
! C512	X-E8E2T3221D	CE	220 UF 25V	25YXF220MEFCTA 8*11.5	1
! C513	X-C03L0R7Q2K	CC	470 PF 2KV R	DEHR33D471KB3B	1
! C514	X-CE39E0MQ2K	CC	470 PF 250V E	DE1B3KX471KB4BL01	1
C516	X-E8E2U5220D	CE	22 UF 50V	50YXF22MEFCT1 5*11	1
C517	X-CS0PB0413K	CC	0.001 UF 50V B	C0603X7R102K500NT	1
C520	X-E8E2U54R7D	CE	4.7 UF 50V	50YXF4.7MEFCT1 5*11	1
C521	X-CS0PB04U4K	CC	0.068 UF 50V B	GRM188B11H683KA92D	1
! C522	X-E9E8F3102D	CE	1000 UF 25V	25VZLJ1000MKC10*20	1
C523	X-CS0PB04Q3K	CC	0.0047UF 50V B	GRM39B472K50	1
C524	X-CRGTB0413K	CC	0.001 UF 50V B	UP025B102K-A-BZ	1
C527	X-CRGTB04H3K	CC	0.0022UF 50V B	UP025B222K-A-BZ	1
C529	X-CS0PB0413K	CC	0.001 UF 50V B	C0603X7R102K500NT	1
! C534	X-CE39E0M13M	CC	0.001 UF 250V E	DE1E3KX102MB4BL01	1
C536	X-CS0PB0413K	CC	0.001 UF 50V B	C0603X7R102K500NT	1
! C542	X-P4NBE5223H	CMPP	0.022 UF 630	FGSM(161)630VDC223HFC	1
C7003	X-CS0PB0316K	CC	1 UF 25V B	GRM188B31E105KA75D	1
C7004	X-CS0PB0PQ6K	CC	4.7 UF 6.3V B	GRM188B30J475KE18D	1
C7005	X-CS0PB0316K	CC	1 UF 25V B	GRM188B31E105KA75D	1
C7006	X-CS0PCH4H2J	CC	220 PF 50V CH	GRM1882C1H221JA01D	1
C7008	X-CS0PB0316K	CC	1 UF 25V B	GRM188B31E105KA75D	1
C7009	X-CS0PB0316K	CC	1 UF 25V B	GRM188B31E105KA75D	1
C7010	X-E9EGU2101M	CE	100 UF 16V	16ML101MEFCT5 6.3*7	1
C7013	X-CS0PB0413K	CC	0.001 UF 50V B	C0603X7R102K500NT	1
C7015	X-CS0PB0414K	CC	0.01 UF 50V B	C0603X7R103K500NT	1

*** DIODES ***

! D504	X-D7KZ385E20	DIODE VARISTA	S14K385E2S5M4	1
! D505	X-D4CTN40060	DIODE SILICON	1N4006-A5	1
D506	X-D4JX001F50	DIODE SILICON	1F5	1
! D507	X-D4JXRM11C0	DIODE SILICON	ZRM11C	1
! D508	X-D4JXRM11C0	DIODE SILICON	ZRM11C	1
! D510	X-D4JXRM11C0	DIODE SILICON	ZRM11C	1
! D511	X-D4JX001F50	DIODE SILICON	1F5	1
D512	X-DJBUA12012	DIODE ZENER	HZS12NB2	1
! D513	X-D4JXARS010	DIODE SILICON	SARS01	1
! D514	X-D28A10A200	DIODE SILICON	FCF10A20	1
! D516	X-D1VT001330	DIODE,SILICON	1SS133T-77	1
D517	X-D97U01101B	DIODE,ZENER	MTZJ11B T-77	1
! D518	X-D4JXRM11C0	DIODE SILICON	ZRM11C	1
! D523	X-D28A10A080	DIODE SCHOTTKY BARRIER	FCHS10A08	1
! D527	X-DJBUA33012	DIODE ZENER	HZS33NB2	1
! D528	X-DJBUA33012	DIODE ZENER	HZS33NB2	1
D7001	X-D27RX301L0	DIODE SCHOTTKY	RSX301L-30TE25	1
D7003	X-D2LT000400	DIODE SCHOTTKY	1S40-E	1

*** ICS ***

! IC501	X-ICAJ056400	POWER IC CONTROL	FA5640N-D1-TE1	1
! IC502	X-I1KJ9A431A	VARIABLE SHUNT REGULATOR TAPE	KIA431A-AT	1
! IC505	X-000220002W	PHOTO COUPLER	PS2561AL1-1-V(W)	1
IC7001	X-ILAJ0Z5230	LED DRIVER IC	OZ523GN-A-0-TR	1

*** TRANSISTORS ***

! Q501	X-TK1009N900	FET	FMV09N90E	FMV09N90E	1
Q502	X-TAAA1504SY	TRANSISTOR SILICON		KTA1504S_Y_RTK	1
Q503	X-TNAAC05002	COMPOUND TRANSISTOR		KRC103SRTK	1
Q504	X-TNAAC05002	COMPOUND TRANSISTOR		KRC103SRTK	1
Q7001	X-TS3M000074	COMPOUND TRANSISTOR		MCH3479-TL-H	1
*** COILS ***					
B7001	X-024HT03564	CORE,BEADS		W4BRH3.5X6X1.0	1
! L501	X-029B000187	COIL,LINE FILTER		JLB24123	1
L503	X-02167E100K	COIL	10 UH	TSL0808RA-100K2R	1
L504	X-02167E100K	COIL	10 UH	TSL0808RA-100K2R	1
L7002	X-021D0N100M	COIL	10 UH	PF13-100-OS	1
*** TRANSFORMERS ***					
! T501	X-048128042Z	TRANSFORMER,SWITCHING		8128042Z	1
*** JACKS ***					
J502	X-064Q2A0004	JACK,AC		CCT2302-0721C	1
*** CONNECTORS ***					
CP501	X-069E7G0630	CONNECTOR PCB SIDE		00_6216_016_000_808+	1
CP7001	X-069EV73030	CONNECTOR PCB SIDE		00_6232_007_006_800+	1
*** FUSES ***					
! F501	X-0805T02501	FUSE		SCT 2.5A	1
*** THERMISTOR ***					
! TH501	X-DSVD8E4R7M	THERMISTOR		B57153S0479A001	1
*** OTHERS ***					
EL2401	X-124116281A	EYE LET		EYE LET XRY16X28BD	9
EL2402	X-124120301A	EYE LET		EYE LET XRY20X30BD	2
SH502	X-126D000045	TERMINAL PIN		YQ-12	1
SH503	X-126D000045	TERMINAL PIN		YQ-12	1
SH505	X-126D000045	TERMINAL PIN		YQ-12	1
SH507	X-126D000045	TERMINAL PIN		YQ-12	1
OPERATION PCB ASS'Y					
*** PCB ***					
PCB270	X-A3JR01W270P	OPERATION PCB ASS'Y		CEK600A	1
*** RESISTORS ***					
R2264	X-R808R9331J	RC	330 OHM 1/16W	0402WGJ0331TCE	1
R2265	X-R808R9912F	RC	9.1K OHM 1/16W	0402WGF9101TCE	1
R2266	X-R808R9332F	RC	3.3K OHM 1/16W	0402WGF3301TCE	1
R2267	X-R808R9103J	RC	10K OHM 1/16W	0402WGJ0103TCE	1

R2268	X-R808R9103J	RC	10K	OHM 1/16W	0402WGJ0103TCE	1
R2269	X-R808R9822J	RC	8.2K	OHM 1/16W	0402WGJ0822TCE	1
R2271	X-R808R9222J	RC	2.2K	OHM 1/16W	0402WGJ0222TCE	1
R2272	X-R808R9561J	RC	560	OHM 1/16W	0402WGJ0561TCE	1
R2273	X-R808R9472F	RC	4.7K	OHM 1/16W	0402WGF4701TCE	1
R2274	X-R808R9243F	RC	24K	OHM 1/16W	0402WGF2402TCE	1
R2278	X-R808R9102J	RC	1K	OHM 1/16W	0402WGJ0102TCE	1
R2279	X-R808R9102J	RC	1K	OHM 1/16W	0402WGJ0102TCE	1
R2280	X-R808R9102J	RC	1K	OHM 1/16W	0402WGJ0102TCE	1
R2281	X-R808R9102J	RC	1K	OHM 1/16W	0402WGJ0102TCE	1
R2282	X-R808R9102J	RC	1K	OHM 1/16W	0402WGJ0102TCE	1
R2283	X-R808R9102J	RC	1K	OHM 1/16W	0402WGJ0102TCE	1
R2284	X-R808R9102J	RC	1K	OHM 1/16W	0402WGJ0102TCE	1

*** CAPACITORS ***

C2201	X-CS0PB0P17M	CC	10	UF 6.3V B	GRM188B30J106ME69D+A01	1
C2202	X-CS0UB0314K	CC	0.01	UF 25V B	GRM155B11E103KA01D	1
C2203	X-CS0UB0314K	CC	0.01	UF 25V B	GRM155B11E103KA01D	1
C2225	X-CS0UB0N15K	CC	0.1	UF 10V B	C0402X5R104K100NY	1
C2226	X-CS0UB03H4K	CC	0.022	UF 25V B	C0402X7R223K250NY	1
C2227	X-CS0UB03H4K	CC	0.022	UF 25V B	C0402X7R223K250NY	1
C2228	X-CS0UB03H4K	CC	0.022	UF 25V B	C0402X7R223K250NY	1
C2229	X-CS0UB03H4K	CC	0.022	UF 25V B	C0402X7R223K250NY	1
C2230	X-CS0UB03H4K	CC	0.022	UF 25V B	C0402X7R223K250NY	1
C2231	X-CS0UB03H4K	CC	0.022	UF 25V B	C0402X7R223K250NY	1
C2232	X-CS0UB03H4K	CC	0.022	UF 25V B	C0402X7R223K250NY	1

*** DIODES ***

D2204	X-DGERMA1110	DIODE SILICON			MA111-(TX)	1
-------	--------------	---------------	--	--	------------	---

*** ICS ***

IC2204	X-----	MEMORY DATA MCU 8BIT W/4K FLASH Q-TOUCH			ATTINY48-MU	1
--------	--------	---	--	--	-------------	---

*** COILS ***

B2201	X-024HC51023	CORE,BEADS			FCM1608KF-102T02	1
B2202	X-024HC51023	CORE,BEADS			FCM1608KF-102T02	1
B2203	X-024HC51023	CORE,BEADS			FCM1608KF-102T02	1
B2204	X-024HC51023	CORE,BEADS			FCM1608KF-102T02	1

*** OTHERS ***

CP2204	X-06GG240059	CONNECTOR PCB SIDE			A2001WR-S04-T	1
--------	--------------	--------------------	--	--	---------------	---

AND OTHERS

*** CONNECTORS ***

CD3004	X-122H0G0501	CORD JUMPER			2H0G0501	1
--------	--------------	-------------	--	--	----------	---

*** TUNER ***

TU5801	X-0164Y03019	DIGITAL TUNER			TDFR-G151D	1
--------	--------------	---------------	--	--	------------	---

*** OTHERS ***

BT001	X-141L004019	BATTERY,MANGAN	R03 (AB) 2P TG AO DB	1
BT002	X-141L004019	BATTERY,MANGAN	R03 (AB) 2P TG AO DB	1
CD2801	X-06EA2U1002	CORD CONNECTOR	EA2U1002	1
SP301	X-070Y433023	SPEAKER	S0307F08-I	1

RESISTOR

RC..... CARBON RESISTOR

CAPACITORS

CC..... CERAMIC CAPACITOR
CE..... ALUMI ELECTROLYTIC CAPACITOR
CP..... POLYESTER CAPACITOR
CPP..... POLYPROPYLENE CAPACITOR
CPL..... PLASTIC CAPACITOR
CMP..... METAL POLYESTER CAPACITOR
CMPL..... METAL PLASTIC CAPACITOR
CMPP..... METAL POLYPROPYLENE CAPACITOR